



PRODUCT GUIDE

Specification & Installation Instructions

Revision 07/2025



TABLE OF CONTENTS

HARDWARE, FEATURES AND MATERIALS.....	1
DOOR STYLES AND FINISHES.....	2
TABLE OF CONTENTS CABINETS.....	3-24
-BXXX 1 DRAWER 1 DOOR BASE CABINETS.....	4
-BXXXFH 1 FULL HEIGHT DOOR BASE CABINETS.....	5
-BXXDB 1 DRAWER 2 DOOR BASE CABINETS.....	6
-BXXDB2D 2 DRAWER 2 DOOR BASE CABINETS.....	7
-BXXDBFH 2 FULL HEIGHT DOOR BASE CABINETS.....	8
-OBXX OPEN BASE CABINETS.....	9
-SBXXDB 2 DOOR SINK BASE CABINETS.....	10
-SBXXDBFH 2 FULL HEIGHT DOOR SINK BASE CABINETS.....	11
-DB2DXX 2 DRAWER BASE CABINETS.....	12
-DB3DXX 3 DRAWER BASE CABINETS.....	13
-DB4DXX 4 DRAWER BASE CABINETS.....	14
-BWBXX 1 DRAWER 1 PULLOUT DOOR WASTE CABINET.....	15
-BWBXXFH 1 FULL HEIGHT PULLOUT DOOR WASTE CABINET.....	16
-GBXXDBYYY 2 DOOR GRILL BASE CABINET.....	17
-GBXXXYYY 1 DOOR GRILL BASE CABINET.....	18
-GBXXDWYYY 2 DRAWER GRILL BASE CABINET.....	19
-BBCXDWXX 1 DRAWER BLIND CORNER BASE CABINETS.....	20
-BBCXFHXX FULL HEIGHT BLIND CORNER BASE CABINETS.....	21
-WXX24Y 1 DOOR WALL CABINETS.....	22
-WXX24DB 2 DOOR WALL CABINETS.....	23
-WBC2724X 1 DOOR BLIND CORNER WALL CABINETS.....	24
EVERLINE FINISHING ACCESSORIES.....	25-31
-BFXXX ADJUSTABLE FILLERS.....	26
-EPB345XXX FINISHED END PANELS.....	27
-BBPXX FINISHED BACK PANELS.....	28
-TKXX TOEKICK.....	29
-TKEPXX TOEKICK END.....	30
-TKBFXXX TOEKICK FILLER.....	31
EVERLINE ADDITIONAL ACCESSORIES.....	32-35
-SHLFXXXYY SHELIVING.....	32
-BPS3XX BASE PILLAR SUPPORTS.....	33
-GRXXXXYYY & GRXXXXYY-CT GRILL SHROUDS	34
-CTYYYYXX COUNTERTOPS.....	35
PLANNING GUIDE.....	36-44
-SIZE SPECIFICATION.....	36-38
-FINISHING.....	39
-GRILLS.....	40-42
-MODULAR COUNTERTOPS.....	43-44
-EXAMPLE KITCHENS.....	45-50
INSTALLATION INSTRUCTIONS.....	51-54



HARDWARE, FEATURES, AND MATERIALS

MATERIALS

- CABINET BODIES MADE FROM 18GA HEAVY DUTY CORROSION RESISTANT 304 STAINLESS STEEL
- ACCESSORIES MADE FROM 18GA HEAVY DUTY CORROSION RESISTANT 304 STAINLESS STEEL
- CABINET FASTENERS ARE STAINLESS STEEL
- HINGES ARE STAINLESS STEEL
- HANDLE PULLS ARE STAINLESS
- DRAWER SLIDES ARE STAINLESS STEEL
- LEG ASSEMBLIES ARE STAINLESS STEEL

***316 STAINLESS CABINET BODIES
AVAILABLE UPON REQUEST***

FEATURES

- CABINET FACES ARE FULLY WELDED AND FINISHED
- DOOR AND DRAWER CORNERS ARE FULLY WELDED AND FINISHED
- CABINET BODIES ARE A FULLY WELDED CONSTRUCTION
- DOUBLE PAN DOOR AND DRAWER FACES, WITH FOAM INSULATION FOR SOUND DEADENING
- EASILY CLEANABLE FLUSH INTERIOR
- NO VISIBLE FASTENERS ON CABINET EXTERIORS WHEN FULLY FINISHED
- FRAMELESS EURO STYLE CABINETS
- ADJUSTABLE SHELVING
- ADJUSTABLE LEGS
- CLIP ON END AND BACK PANELS
- CLIP ON TOEKICK
- ADJUSTABLE FILLERS

HARDWARE

- SOFT CLOSE EURO CUP HINGES
- SOFT CLOSE 80lb. DRAWER SLIDES
- 128mm HANDLE PULL

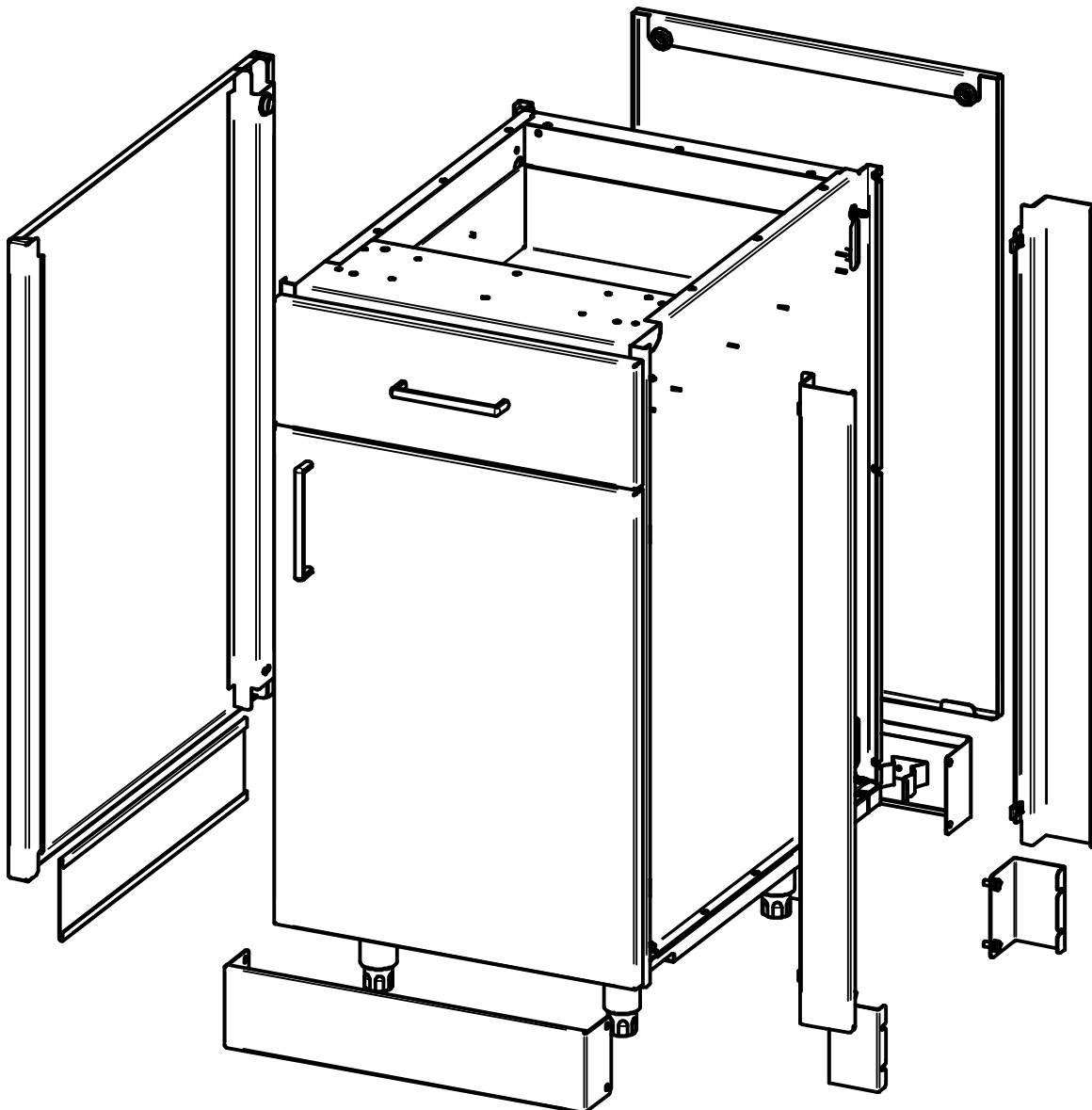



DOOR STYLES AND FINISHES

THE EVERLINE STANDARD STYLE AND FINISH IS OUR STAINLESS SLAB DOORS
WITH STAINLESS HANDLES FOR A MODERN LOOK
BUT WE ALSO OFFER A VARIETY OF WAYS TO
CUSTOMIZE THE STYLE AND FINISH OF YOUR DOORS TO FIT YOUR CLIENTS UNIQUE VISION

DOOR MNF INFORMATION

- DOORS ARE DOUBLE PAN 18GA TYPE 304 STAINLESS STEEL
- ALL DOORS ARE INSULATED WITH 1/2" EPS FOAM
- ALL DOOR CORNERS ARE FULLY WELDED

DOOR STYLES

- SLAB STYLE: FLAT STAINLESS DOORS, OUR MOST POPULAR STYLE THAT OFFERS A MODERN LOOK
- SHAKER STYLE: TRADITIONAL SHAKER DOORS WITH 3-1/2" WIDE STILES OFFERS A RUSTIC LOOK
- INTEGRAL PULL: FLAT STAINLESS DOORS WITH INTEGRAL PULLS AT THE TOP OFFERS A MODERN LOOK
- CUSTOM: OUR IN HOUSE ENGINEERS AND FABRICATION EXPERTS ARE ALWAYS READY TO ASSIST WITH CUSTOM DOOR STYLES

DOOR FINISHES

- BRUSHED STAINLESS: OUR MOST POPULAR AND STANDARD FINISH, ALL PANELS AND DOORS ARE BRUSHED TO #4 FINISH WITH A HORIZONTAL GRAIN
- POWDERCOATS: WE OFFER ALL OUR DOORS, DRAWER FACES, AND ACCESSORIES IN POWDERCOATS TO MATCH MOST RAL COLORS.
ACCESSORIES INCLUDE ALL VISIBLE FINISHED PANELING, FILLERS, AND TOEKICKS
- SHAKER DOOR CENTER INSERTS: WE OFFER SPECIALTY METAL, POWDERCOATED, AND WOOD LAMINATE CENTER INSERTS FOR OUR SHAKER STYLE DOORS
- CUSTOM: OUR IN HOUSE ENGINEERS AND FABRICATION EXPERTS ARE ALWAYS READY TO ASSIST WITH CUSTOM DOOR FINISHES

HANDLES

- HANDLE STYLES: OUR STANDARD HANDLES ARE ALL 128MM WIRE PULLS
- HANDLE FINISHES: OUR STANDARD HANDLE FINISH IS STAINLESS MATTE TO MATCH THE STANDARD CABINET FINISH
ALSO AVAILABLE IN BLACK, WHITE, AND POWDERCOAT COLORS
- CUSTOM: OUR IN HOUSE ENGINEERS AND FABRICATION EXPERTS ARE ALWAYS READY TO ASSIST WITH CUSTOM HANDLES AND HANDLE FINISHES

SLAB DOORS (STANDARD STYLE)

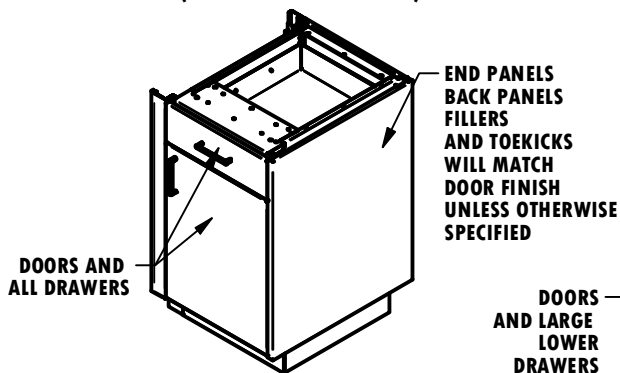

SHAKER DOORS

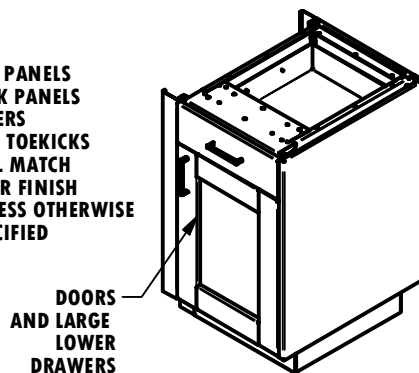

INTEGRAL PULL DOORS

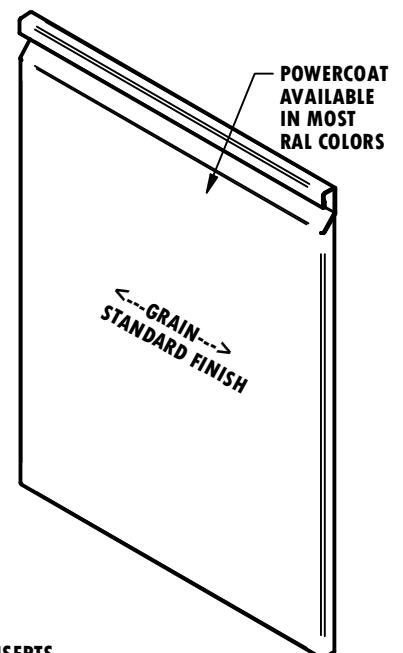
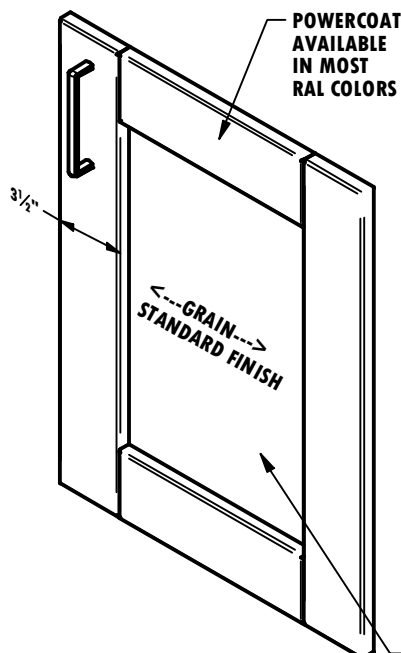
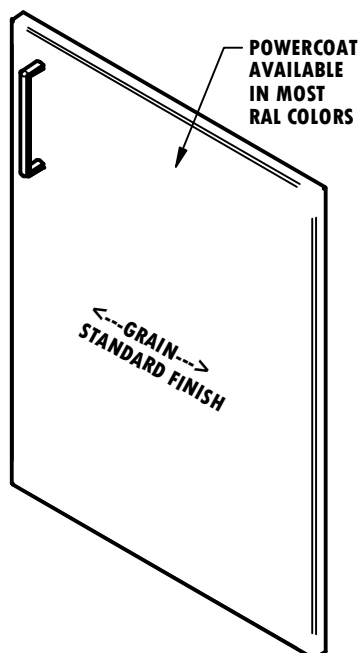
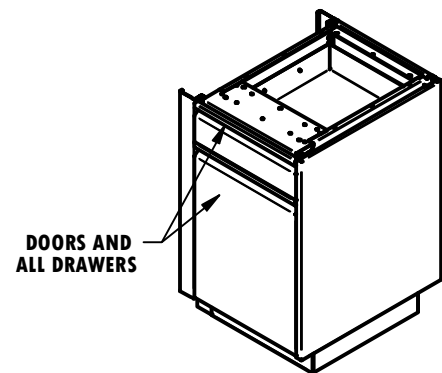
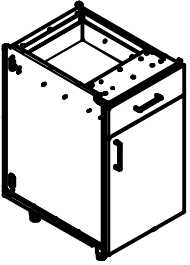

TABLE OF CONTENTS CABINETS

PAGE	DESCRIPTION
4	BXXX 1 DRAWER 1 DOOR BASE CABINETS
5	BXXXFH 1 FULL HEIGHT DOOR BASE CABINETS
6	BXXDB 1 DRAWER 2 DOOR BASE CABINETS
7	BXXDB2D 2 DRAWER 2 DOOR BASE CABINETS
8	BXXDBFH 2 FULL HEIGHT DOOR BASE CABINETS
9	OBXX 2 SHELF OPEN BASE CABINETS
10	SBXXDB 2 DOOR SINK BASE CABINETS
11	SBXXDBFH 2 FULL HT DOOR SINK BASE CABINETS
12	DB2DXX 2 DRAWER BASE CABINETS
13	DB3DXX 3 DRAWER BASE CABINETS
14	DB4DXX 4 DRAWER BASE CABINETS
15	BWBXX 1 DRAWER WASTE PULLOUT BASE CABINETS
16	BWBXXFH FULL HEIGHT WASTE PULLOUT BASE CABINETS
17	GBXXDBYYY 2 DOOR GRILL BASE CABINET
18	GBXXYYYY 1 DOOR GRILL BASE CABINET
19	GBXXDWYYY 2 DRAWER GRILL BASE CABINET
20	BBCXDWXX 1 DRAWER BLIND CORNER BASE CABINETS
21	BBCXFHXX FULL HEIGHT BLIND CORNER BASE CABINETS
22	WXX24Y 1 DOOR WALL CABINETS
23	WXX24DB 2 DOOR WALL CABINETS
24	WBC2724X 1 DOOR BLIND CORNER WALL CABINETS

PG. 4 BXXX



PG. 5 BXXXFH

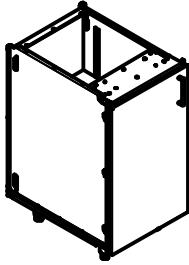

PG. 6 BXXDB

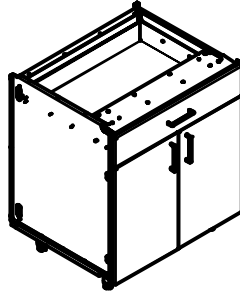

PG. 7 BXXDB2D

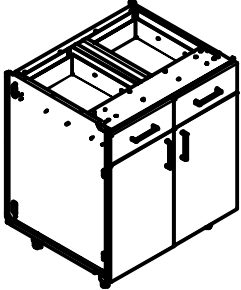

PG. 8 BXXDBFH

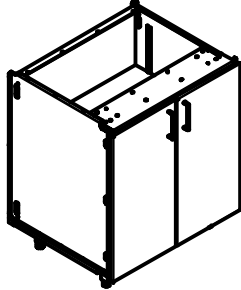

PG. 9 OBXX

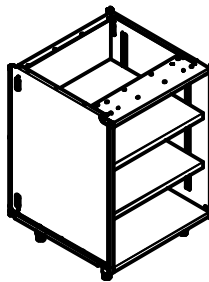

PG. 10 SBXXDB

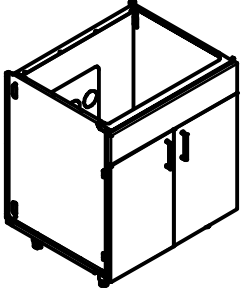

PG. 11 SBXXDBFH

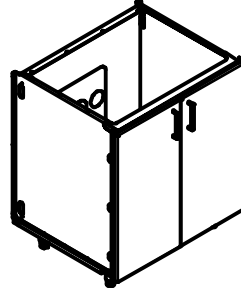

PG. 12 DB2DXX

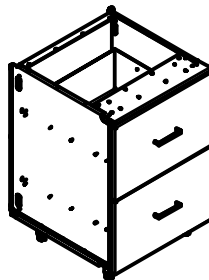

PG. 13 DB3DXX

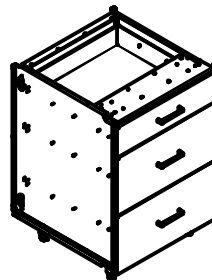

PG. 14 DB4DXX

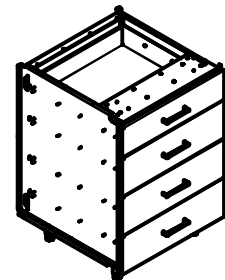

PG. 15 BWBXX

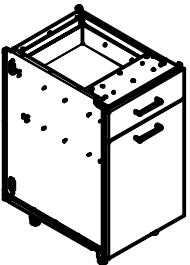

PG. 16 BWBXXFH

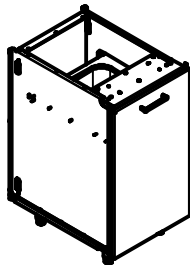

PG. 17 GBXXDBYYY

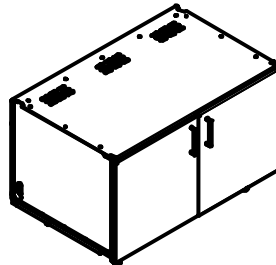

PG. 18 GBXXYYYY

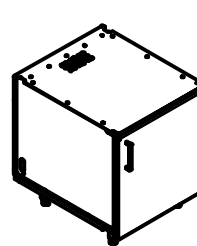

PG. 19 GBXXDWYYY

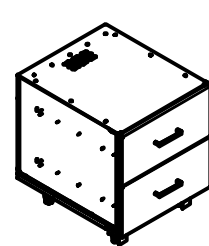

PG. 20 BBCXDWXX

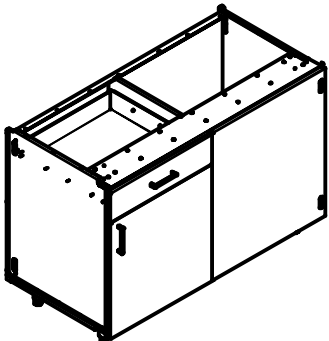

PG. 21 BBCXFHXX

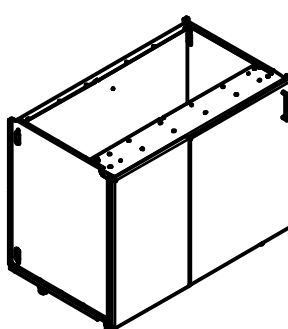

PG. 22 WXX24Y

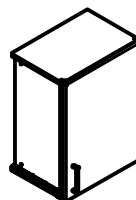

PG. 23 WXX24DB

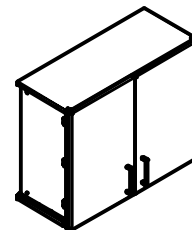

PG. 24 WBC2724X

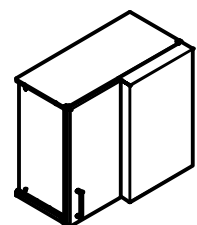



BXXX 1 DRAWER 1 DOOR BASE CABINETS

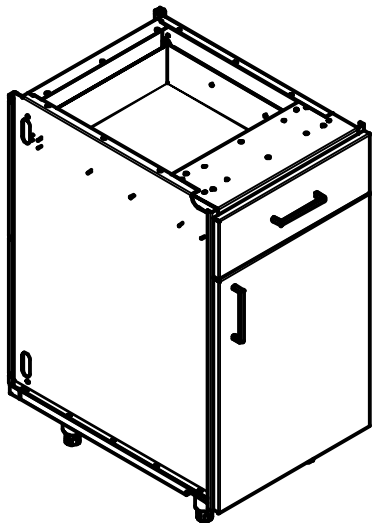

CABINET TAG	DESCRIPTION
B9R	BASE CABINET 1 DW R DOOR 9in WD
B9L	BASE CABINET 1 DW L DOOR 9in WD
B12R	BASE CABINET 1 DW R DOOR 12in WD
B12L	BASE CABINET 1 DW L DOOR 12in WD
B15R	BASE CABINET 1 DW R DOOR 15in WD
B15L	BASE CABINET 1 DW L DOOR 15in WD
B18R	BASE CABINET 1 DW R DOOR 18in WD
B18L	BASE CABINET 1 DW L DOOR 18in WD
B21R	BASE CABINET 1 DW R DOOR 21in WD
B21L	BASE CABINET 1 DW L DOOR 21in WD
B24R	BASE CABINET 1 DW R DOOR 24in WD
B24L	BASE CABINET 1 DW L DOOR 24in WD

NOTES:
STAINLESS SOFT CLOSE HINGES
STAINLESS SOFT CLOSE DRAWER SLIDES
80LB RATED SLIDES

BXXR DESIGNATION FOR HINGED RIGHT DOOR
BXXL DESIGNATION FOR HINGED LEFT DOOR
HINGED RIGHT SHOWN

FOR 28" EXTRA DEEP CABINET BODY SPECIFY BXX28R OR BXX28L
XX = WIDTH

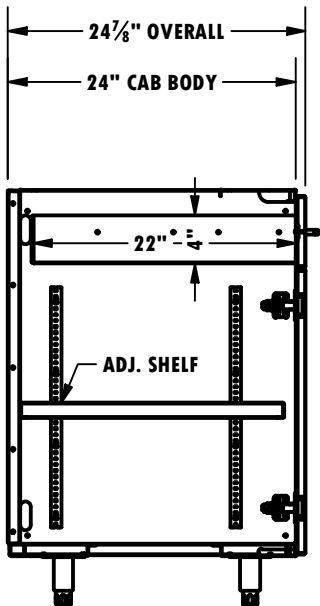
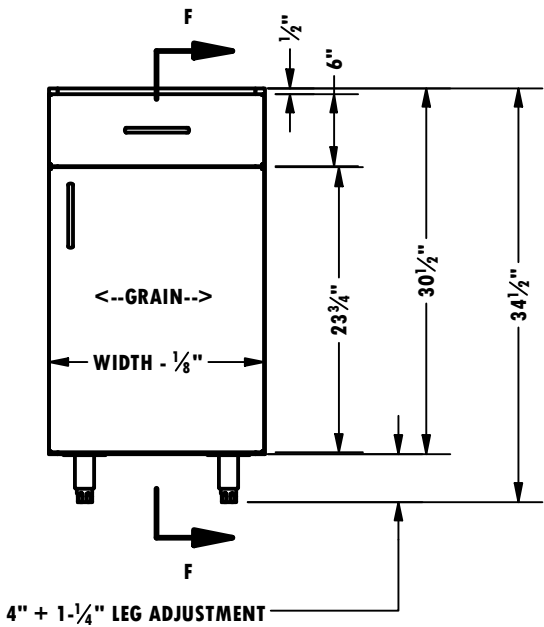
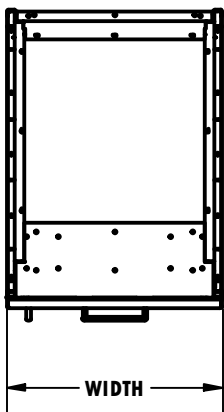

SECTION F-F
SCALE 3/4" = 12"



BXXXFH 1 FULL HEIGHT DOOR BASE CABINETS

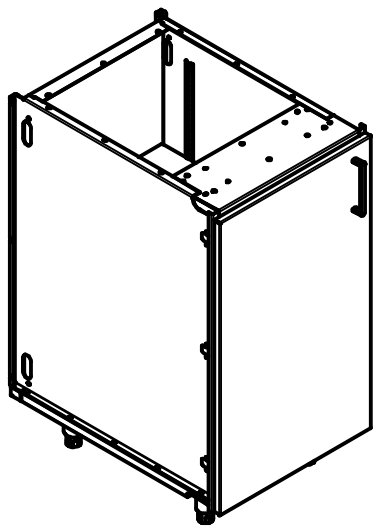

CABINET TAG	DESCRIPTION
B9RFH	BASE CABINET FULL HT R DOOR 9in WD
B9LFH	BASE CABINET FULL HT L DOOR 9in WD
B12RFH	BASE CABINET FULL HT R DOOR 12in WD
B12LFH	BASE CABINET FULL HT L DOOR 12in WD
B15RFH	BASE CABINET FULL HT R DOOR 15in WD
B15LFH	BASE CABINET FULL HT L DOOR 15in WD
B18RFH	BASE CABINET FULL HT R DOOR 18in WD
B18LFH	BASE CABINET FULL HT L DOOR 18in WD
B21RFH	BASE CABINET FULL HT R DOOR 21in WD
B21LFH	BASE CABINET FULL HT L DOOR 21in WD
B24RFH	BASE CABINET FULL HT R DOOR 24in WD
B24LFH	BASE CABINET FULL HT L DOOR 24in WD

NOTES:
STAINLESS SOFT CLOSE HINGES

3X HINGES PER DOOR ON FULL HEIGHT DOORS
BXXRFH DESIGNATION FOR HINGED RIGHT DOOR
BXXLFH DESIGNATION FOR HINGED LEFT DOOR
HINGED LEFT SHOWN

FOR 28" EXTRA DEEP CABINET BODY SPECIFY BXX28RFH OR BXX28LFH
XX = WIDTH

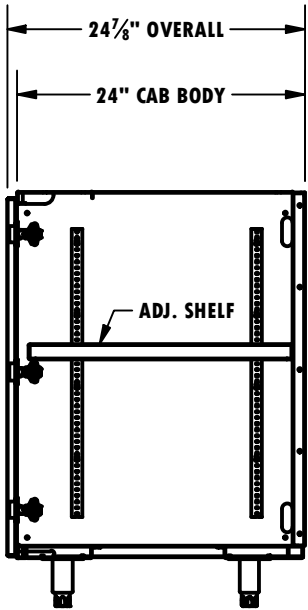
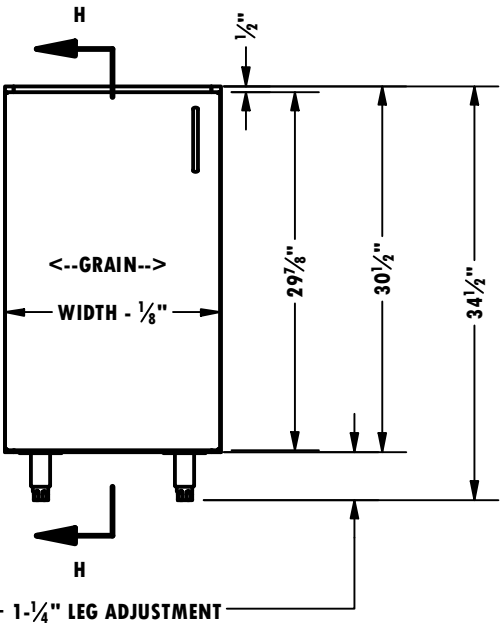
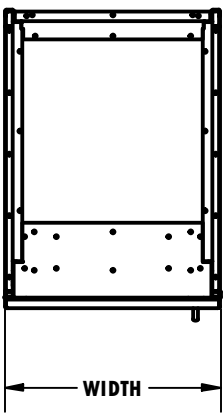

SECTION H-H
SCALE 3/4" = 12"



BXXDB 1 DRAWER 2 DOOR BASE CABINETS

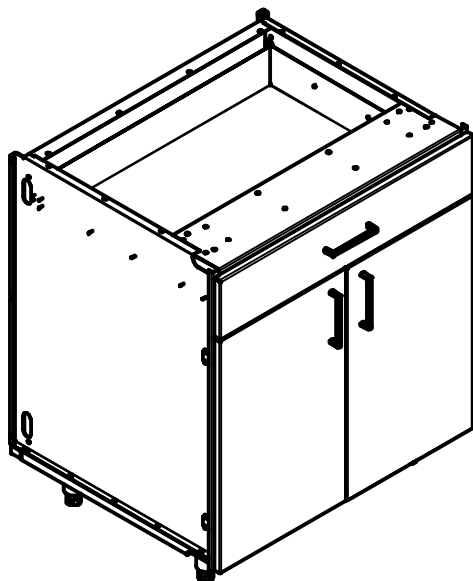

CABINET TAG	DESCRIPTION
B24DB	BASE CABINET 1 DW DB DOOR 24in WD
B27DB	BASE CABINET 1 DW DB DOOR 27in WD
B30DB	BASE CABINET 1 DW DB DOOR 30in WD
B33DB	BASE CABINET 1 DW DB DOOR 33in WD
B36DB	BASE CABINET 1 DW DB DOOR 36in WD
B39DB	BASE CABINET 1 DW DB DOOR 39in WD
B42DB	BASE CABINET 1 DW DB DOOR 42in WD

NOTES:
STAINLESS SOFT CLOSE HINGES
STAINLESS SOFT CLOSE DRAWER SLIDES
80LB RATED SLIDES

FOR 28" EXTRA DEEP CABINET BODY SPECIFY BXX28DB
XX = WIDTH

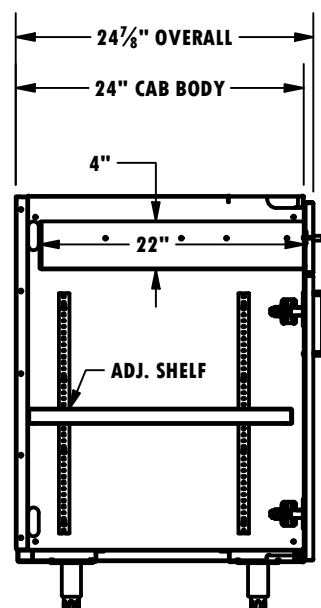
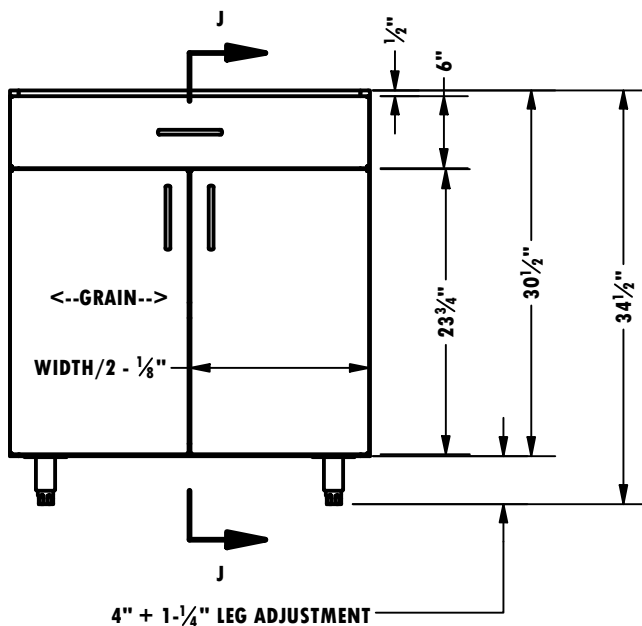
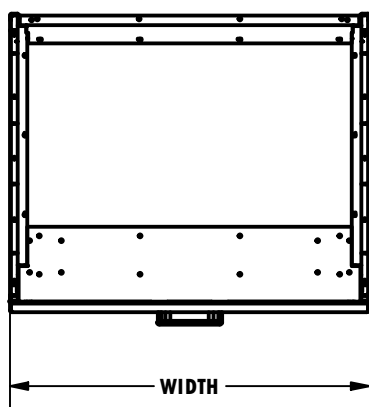

SECTION J-J
SCALE 3/4" = 12"



BXXDB2D 2 DRAWER 2 DOOR BASE CABINETS

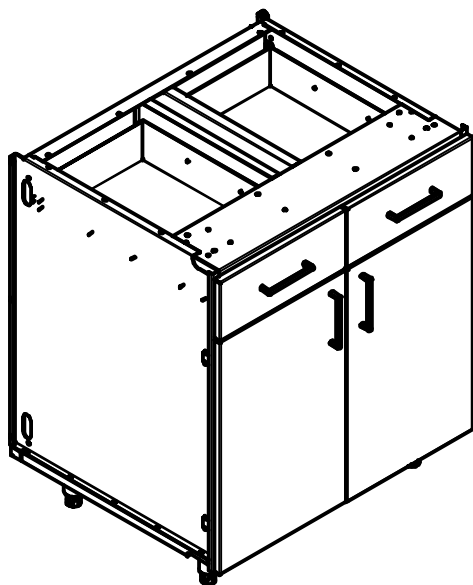

CABINET TAG	DESCRIPTION
B24DB2D	BASE CABINET 2 HALF WIDE DW DB DOOR 24in WD
B27DB2D	BASE CABINET 2 HALF WIDE DW DB DOOR 27in WD
B30DB2D	BASE CABINET 2 HALF WIDE DW DB DOOR 30in WD
B33DB2D	BASE CABINET 2 HALF WIDE DW DB DOOR 33in WD
B36DB2D	BASE CABINET 2 HALF WIDE DW DB DOOR 36in WD
B39DB2D	BASE CABINET 2 HALF WIDE DW DB DOOR 39in WD
B42DB2D	BASE CABINET 2 HALF WIDE DW DB DOOR 42in WD
B45DB2D	BASE CABINET 2 HALF WIDE DW DB DOOR 45in WD
B48DB2D	BASE CABINET 2 HALF WIDE DW DB DOOR 48in WD

NOTES:
STAINLESS SOFT CLOSE HINGES
STAINLESS SOFT CLOSE DRAWER SLIDES
80LB RATED SLIDES

FOR 28" EXTRA DEEP CABINET BODY SPECIFY BXX28DB2D
XX = WIDTH

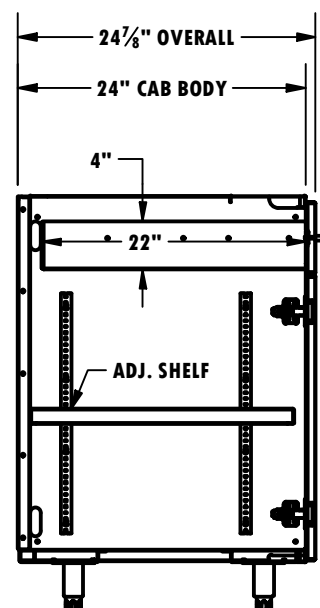
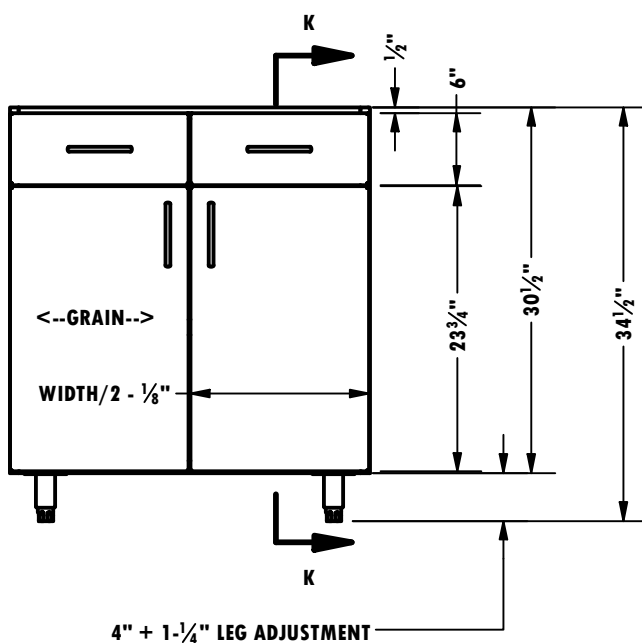
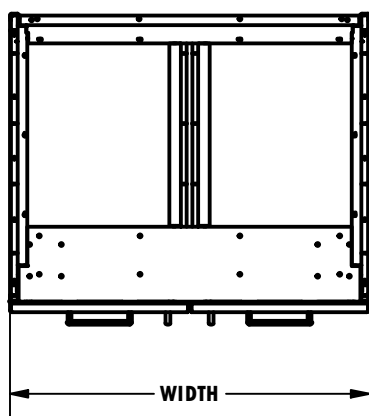

SECTION K-K
SCALE 3/4" = 12"



BXXDBFH 2 FULL HEIGHT DOOR BASE CABINETS

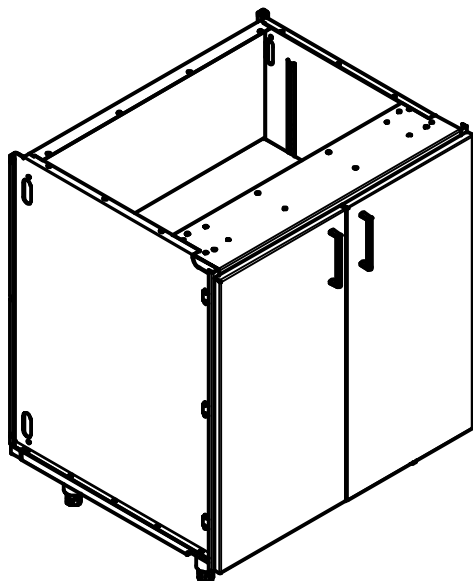

CABINET TAG	DESCRIPTION
B24DBFH	BASE CABINET FULL HT DB DOOR 24in WD
B27DBFH	BASE CABINET FULL HT DB DOOR 27in WD
B30DBFH	BASE CABINET FULL HT DB DOOR 30in WD
B33DBFH	BASE CABINET FULL HT DB DOOR 33in WD
B36DBFH	BASE CABINET FULL HT DB DOOR 36in WD
B39DBFH	BASE CABINET FULL HT DB DOOR 39in WD
B42DBFH	BASE CABINET FULL HT DB DOOR 42in WD
B45DBFH	BASE CABINET FULL HT DB DOOR 45in WD
B48DBFH	BASE CABINET FULL HT DB DOOR 48in WD

NOTES:
STAINLESS SOFT CLOSE HINGES

3X HINGES PER DOOR ON FULL HEIGHT DOORS

FOR 28" EXTRA DEEP CABINET BODY SPECIFY BXX28DBFH
XX = WIDTH

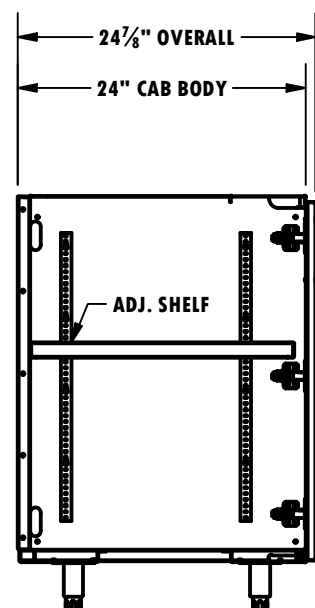
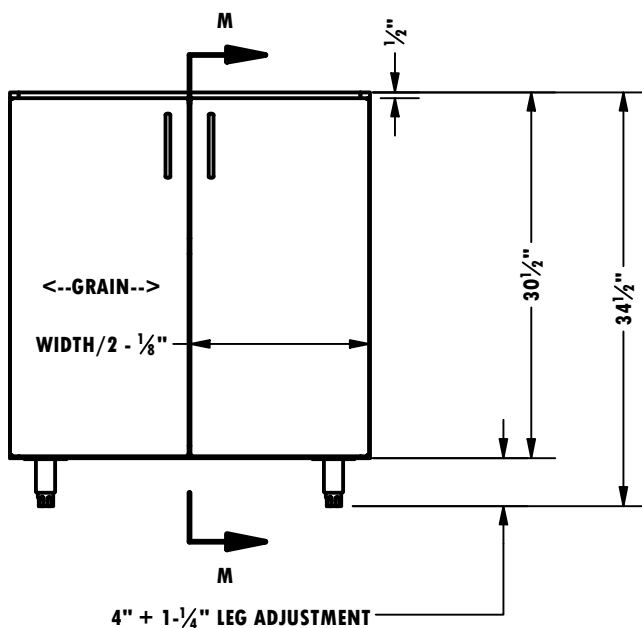
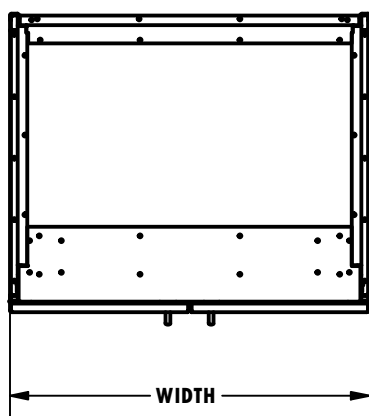

SECTION M-M
SCALE 3/4" = 12"



OBXX 2 SHELF OPEN BASE CABINETS

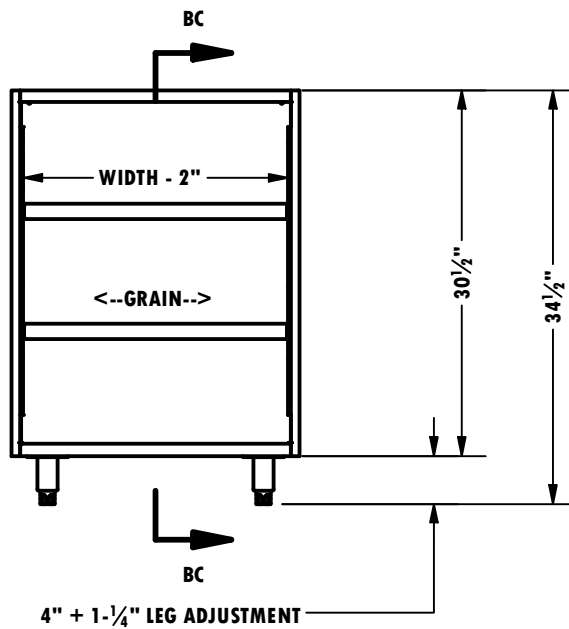
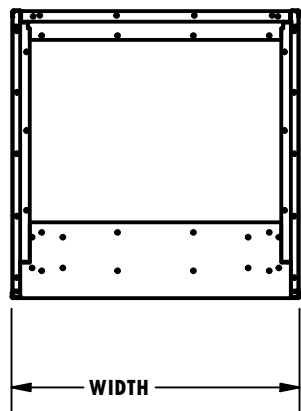
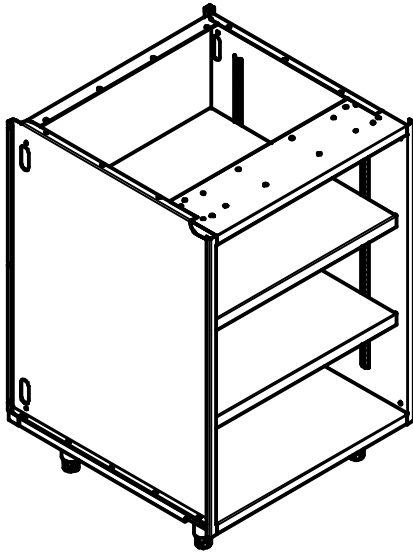

CABINET TAG	DESCRIPTION
OB12	OPEN BASE CABINET 2 SHELF 12in WD
OB15	OPEN BASE CABINET 2 SHELF 15in WD
OB18	OPEN BASE CABINET 2 SHELF 18in WD
OB21	OPEN BASE CABINET 2 SHELF 21in WD
OB24	OPEN BASE CABINET 2 SHELF 24in WD
OB27	OPEN BASE CABINET 2 SHELF 27in WD
OB30	OPEN BASE CABINET 2 SHELF 30in WD
OB33	OPEN BASE CABINET 2 SHELF 33in WD
OB36	OPEN BASE CABINET 2 SHELF 36in WD
OB39	OPEN BASE CABINET 2 SHELF 39in WD
OB42	OPEN BASE CABINET 2 SHELF 42in WD
OB45	OPEN BASE CABINET 2 SHELF 45in WD
OB48	OPEN BASE CABINET 2 SHELF 48in WD

NOTES:
FOR 28" EXTRA DEEP CABINET BODY SPECIFY OBXX28
XX = WIDTH

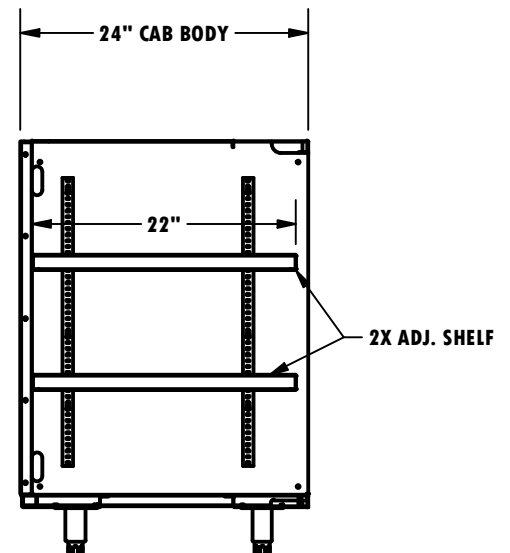

SECTION BC-BC
SCALE 3/4" = 12"



SBXXDB 2 DOOR SINK BASE CABINETS

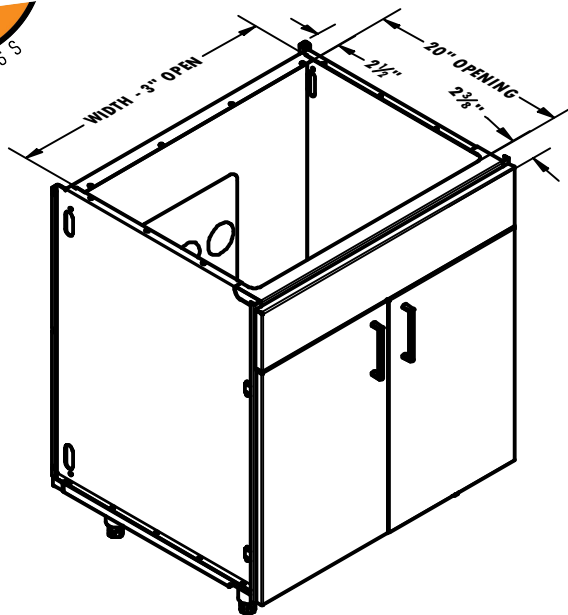

CABINET TAG	DESCRIPTION
SB24DB	SINK BASE W/ FALSE FRONT DB DOOR 24in WD
SB27DB	SINK BASE W/ FALSE FRONT DB DOOR 27in WD
SB30DB	SINK BASE W/ FALSE FRONT DB DOOR 30in WD
SB33DB	SINK BASE W/ FALSE FRONT DB DOOR 33in WD
SB36DB	SINK BASE W/ FALSE FRONT DB DOOR 36in WD
SB39DB	SINK BASE W/ FALSE FRONT DB DOOR 39in WD
SB42DB	SINK BASE W/ FALSE FRONT DB DOOR 42in WD
SB45DB	SINK BASE W/ FALSE FRONT DB DOOR 45in WD
SB48DB	SINK BASE W/ FALSE FRONT DB DOOR 48in WD

NOTES:
STAINLESS SOFT CLOSE HINGES

PRE-CUT PLUMBING AND ACCESS HOLE KNOCKOUTS IN BACK PANEL
NO KNOCKOUTS IN BOTTOM PANEL

FOR 28" EXTRA DEEP CABINET BODY SPECIFY SBXX28DB
XX = WIDTH

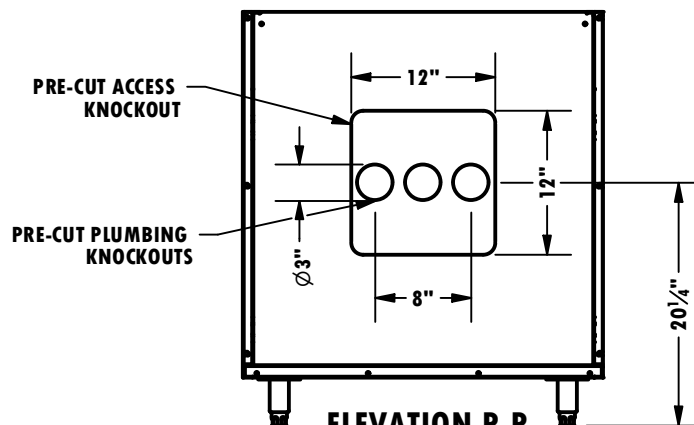
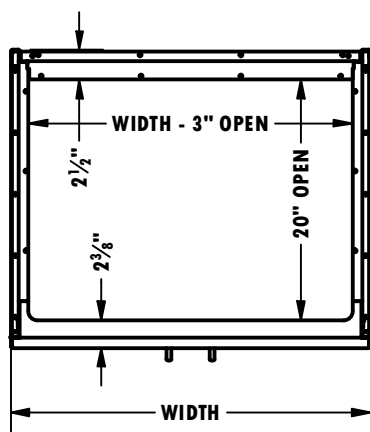

ELEVATION P-P
SCALE 3/4" = 12"

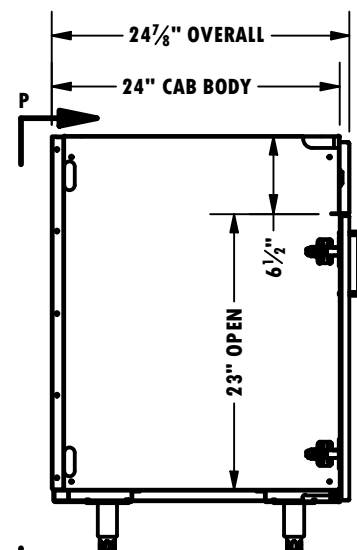
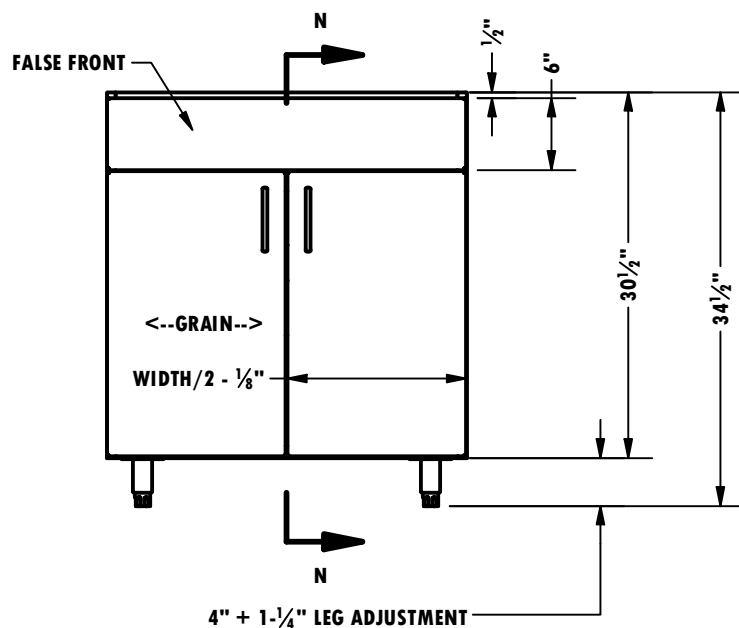

SECTION N-N
SCALE 3/4" = 12"



SBXXDBFH 2 FULL HT DOOR SINK BASE CABINETS

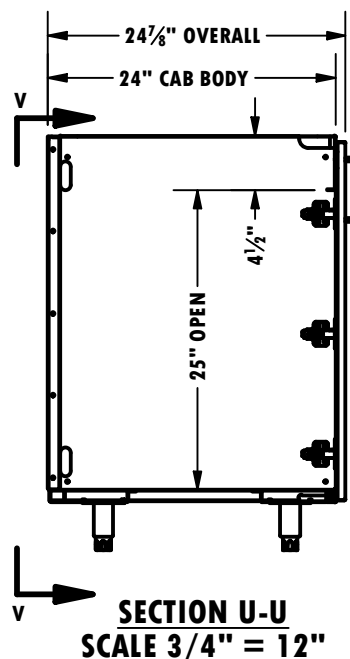
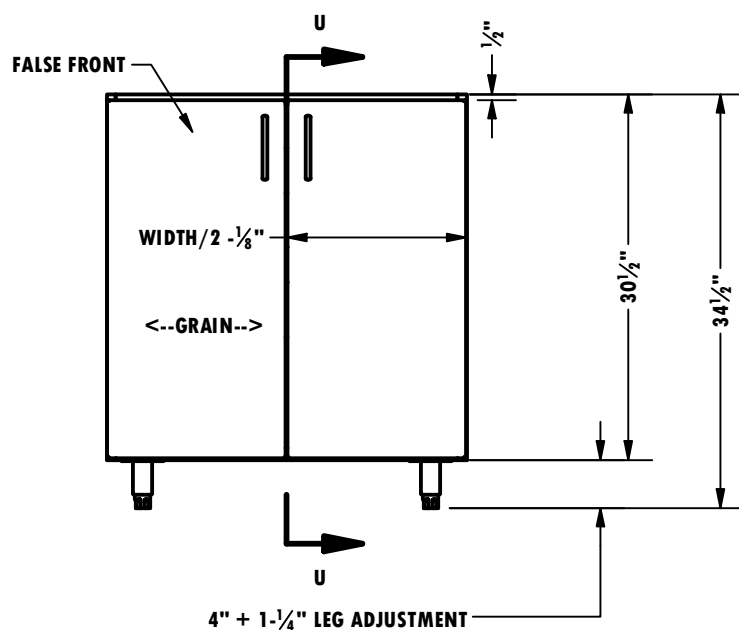
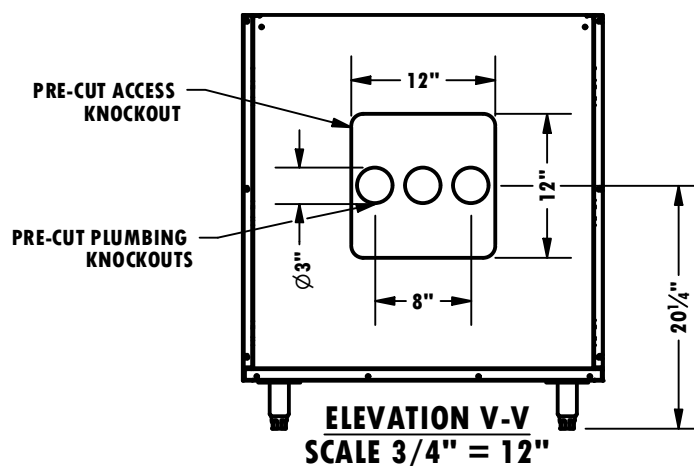
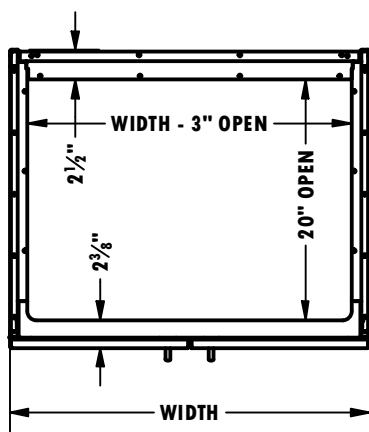
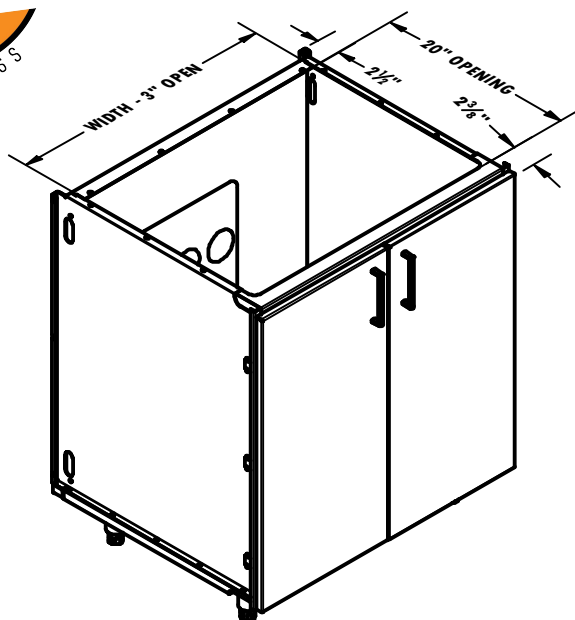

CABINET TAG	DESCRIPTION
SB24DBFH	SINK BASE FULL HT DB DOOR 24in WD
SB27DBFH	SINK BASE FULL HT DB DOOR 27in WD
SB30DBFH	SINK BASE FULL HT DB DOOR 30in WD
SB33DBFH	SINK BASE FULL HT DB DOOR 33in WD
SB36DBFH	SINK BASE FULL HT DB DOOR 36in WD
SB39DBFH	SINK BASE FULL HT DB DOOR 39in WD
SB42DBFH	SINK BASE FULL HT DB DOOR 42in WD
SB45DBFH	SINK BASE FULL HT DB DOOR 45in WD
SB48DBFH	SINK BASE FULL HT DB DOOR 48in WD

NOTES:
STAINLESS SOFT CLOSE HINGES

3X HINGES PER DOOR ON FULL HEIGHT DOORS
PRE-CUT PLUMBING AND ACCESS HOLE KNOCKOUTS IN BACK PANEL
NO KNOCKOUTS IN BOTTOM PANEL

FOR 28" EXTRA DEEP CABINET BODY SPECIFY SBXX28DBFH
XX = WIDTH



DB2DXX 2 DRAWER BASE CABINETS

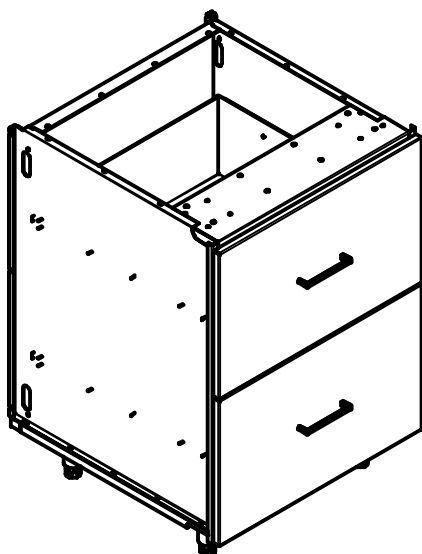

CABINET TAG	DESCRIPTION
DB2D9	2 DW CABINET 9in WD
DB2D12	2 DW CABINET 12in WD
DB2D15	2 DW CABINET 15in WD
DB2D18	2 DW CABINET 18in WD
DB2D21	2 DW CABINET 21in WD
DB2D24	2 DW CABINET 24in WD
DB2D27	2 DW CABINET 27in WD
DB2D30	2 DW CABINET 30in WD
DB2D33	2 DW CABINET 33in WD

NOTES:

STAINLESS SOFT CLOSE DRAWER SLIDES
80LB RATED SLIDES

DRAWER BODY HEIGHT 5-1/2" INSIDE 9" WIDE CABINETS
DRAWER BODY HEIGHT 8" INSIDE 12-24" WIDE CABINETS
DRAWER BODY HEIGHT 5-1/2" INSIDE 27-33" WIDE CABINETS

FOR 28" EXTRA DEEP CABINET BODY SPECIFY DB2DXX28
XX = WIDTH
33" WIDE DRAWER CABINET NOT AVAILABLE IN 28" DEPTH
24" DRAWER DEPTH INSIDE 28" EXTRA DEEP CABINETS

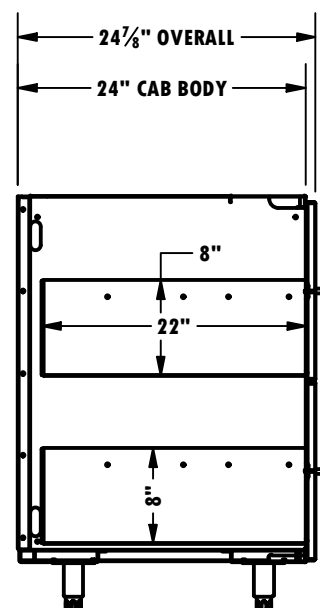
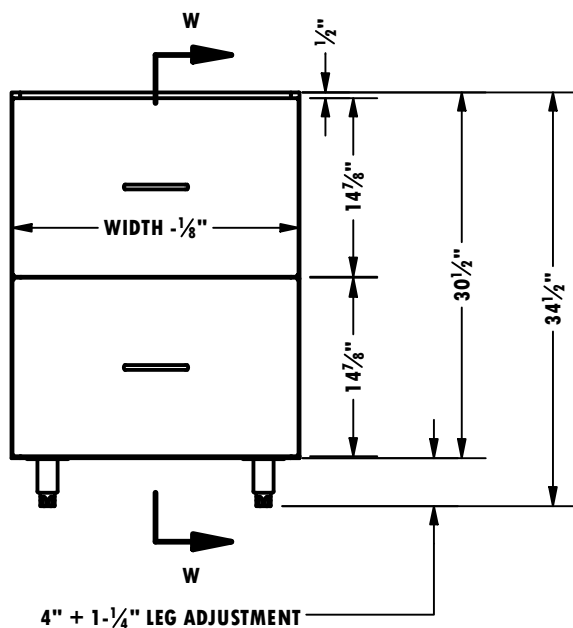
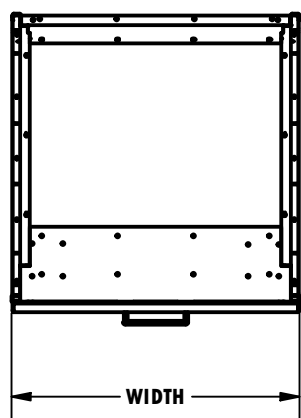

SECTION W-W
SCALE 3/4" = 12"



DB3DXX 3 DRAWER BASE CABINETS

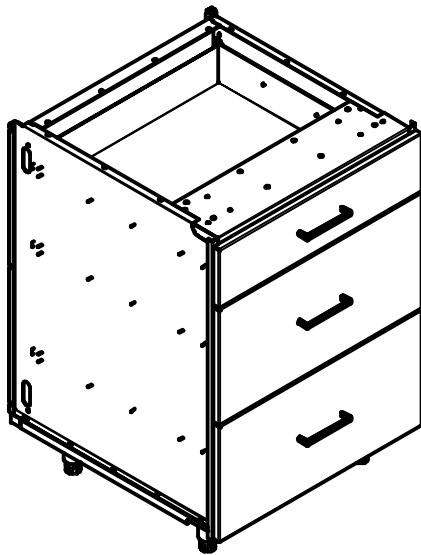

CABINET TAG	DESCRIPTION
DB3D9	3 DW CABINET 9in WD
DB3D12	3 DW CABINET 12in WD
DB3D15	3 DW CABINET 15in WD
DB3D18	3 DW CABINET 18in WD
DB3D21	3 DW CABINET 21in WD
DB3D24	3 DW CABINET 24in WD
DB3D27	3 DW CABINET 27in WD
DB3D30	3 DW CABINET 30in WD
DB3D33	3 DW CABINET 33in WD

NOTES:

STAINLESS SOFT CLOSE DRAWER SLIDES
80LB RATED SLIDES

TOP DRAWER BODY HEIGHT 4" INSIDE ALL CABINETS
MID AND BTM DRAWER BODY HEIGHT 5-1/2" INSIDE 9" WIDE CABINETS
MID AND BTM DRAWER BODY HEIGHT 8" INSIDE 12-24" WIDE CABINETS
MID AND BTM DRAWER BODY HEIGHT 5-1/2" INSIDE 27-33" WIDE CABINETS

FOR 28" EXTRA DEEP CABINET BODY SPECIFY DB3DXX28
XX = WIDTH
33" WIDE DRAWER CABINET NOT AVAILABLE IN 28" DEPTH
24" DRAWER DEPTH INSIDE 28" EXTRA DEEP CABINETS

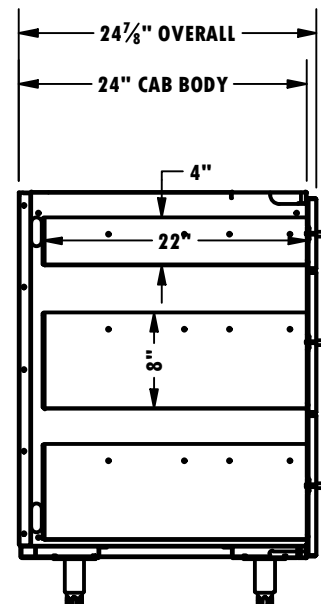
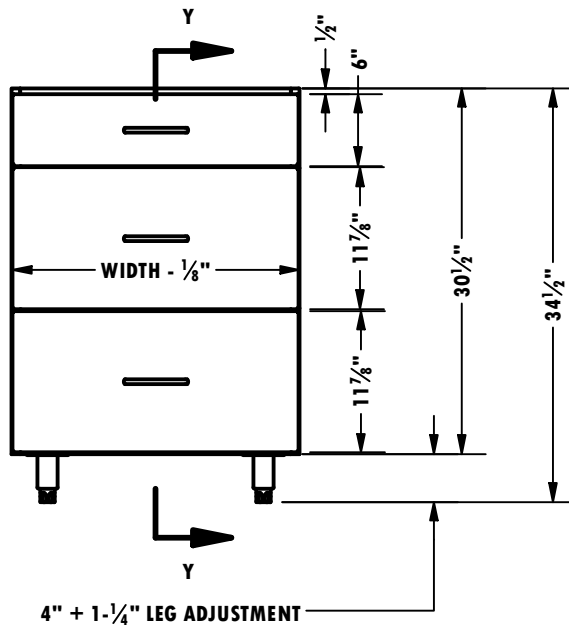
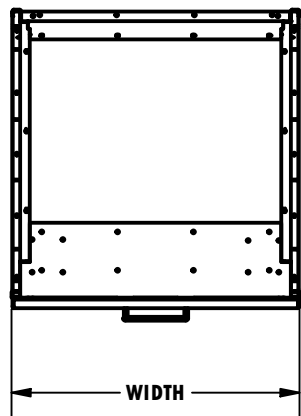

SECTION Y-Y
SCALE 3/4" = 12"



DB4DXX 4 DRAWER BASE CABINETS

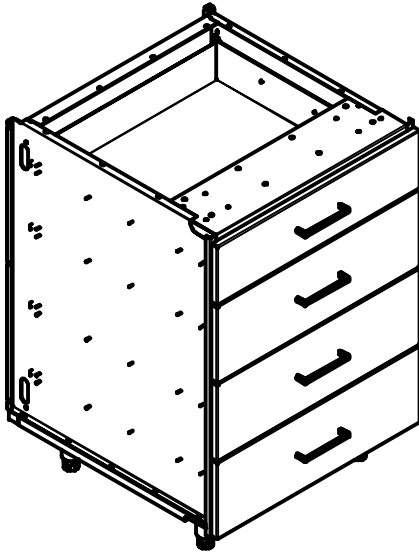

CABINET TAG	DESCRIPTION
DB4D9	4 DW CABINET 9in WD
DB4D12	4 DW CABINET 12in WD
DB4D15	4 DW CABINET 15in WD
DB4D18	4 DW CABINET 18in WD
DB4D21	4 DW CABINET 21in WD
DB4D24	4 DW CABINET 24in WD
DB4D27	4 DW CABINET 27in WD
DB4D30	4 DW CABINET 30in WD
DB4D33	4 DW CABINET 33in WD

NOTES:

STAINLESS SOFT CLOSE DRAWER SLIDES
80LB RATED SLIDES

TOP DRAWER BODY HEIGHT 4" INSIDE ALL CABINETS
MID AND BTM DRAWER BODY HEIGHTS 5-1/2" INSIDE ALL CABINETS

FOR 28" EXTRA DEEP CABINET BODY SPECIFY DB4DXX28

XX = WIDTH

33" WIDE DRAWER CABINET NOT AVAILABLE IN 28" DEPTH

24" DRAWER DEPTH INSIDE 28" EXTRA DEEP CABINETS

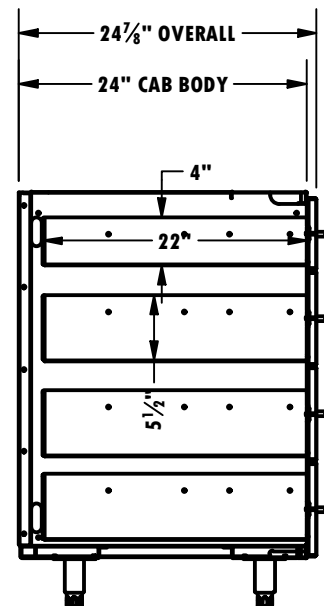
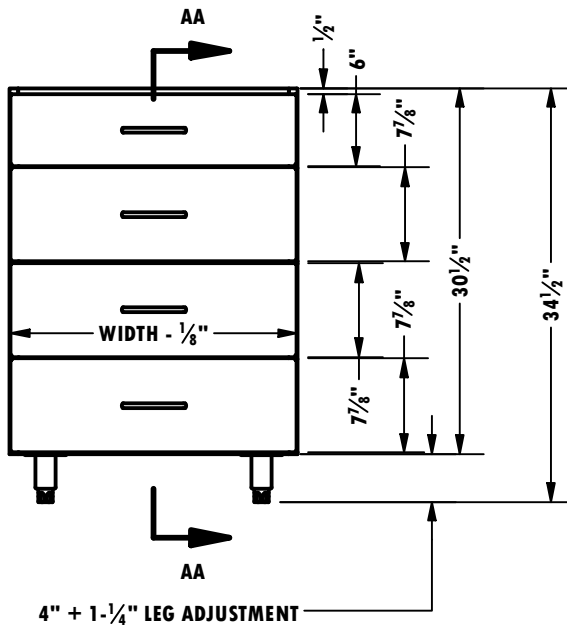
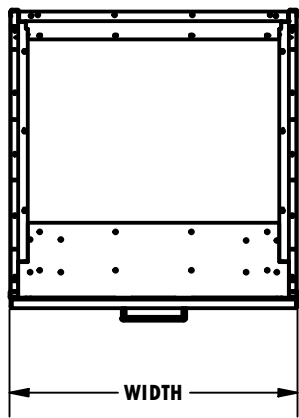

SECTION AA-AA
SCALE 3/4" = 12"



BWBXX 1 DRAWER WASTE PULLOUT CABINETS

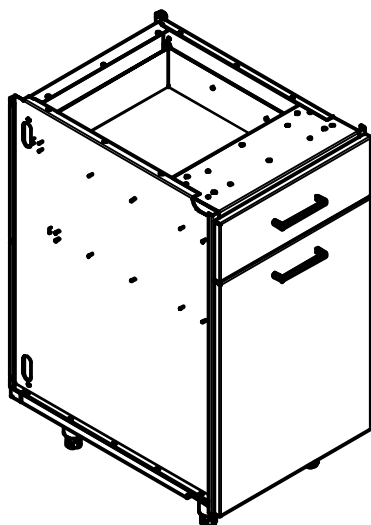

CABINET TAG	DESCRIPTION
BWB15	WASTE CABINET 1 DW & PULLOUT DOOR 15in WD
BWB18	WASTE CABINET 1 DW & PULLOUT DOOR 18in WD
BWB21	WASTE CABINET 1 DW & PULLOUT DOOR 21in WD
BWB24	WASTE CABINET 1 DW & PULLOUT DOOR 24in WD
BWB27	WASTE CABINET 1 DW & PULLOUT DOOR 27in WD

NOTES:
 STAINLESS SOFT CLOSE HINGES
 STAINLESS SOFT CLOSE DRAWER SLIDES
 80LB RATED SLIDES

1X BASKET IN 15"-21" WIDE CABINETS
 2X BASKETS IN 24" AND 27" WIDE CABINETS
 FOR 28" EXTRA DEEP CABINET BODY SPECIFY BWBXX28
 XX = WIDTH
 24" DRAWER DEPTH INSIDE 28" EXTRA DEEP CABINETS

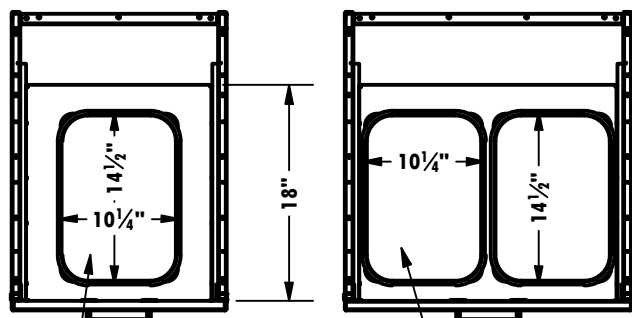
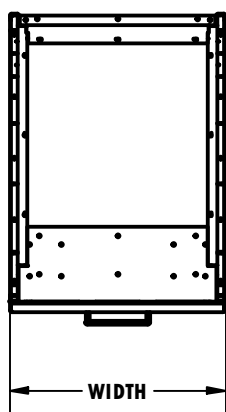

1 BASKET ON
15-21" WIDE CABINETS

SECTION AC-AC
SCALE 3/4" = 12"

2X BASKETS ON 24"
AND 27" WIDE CABINETS

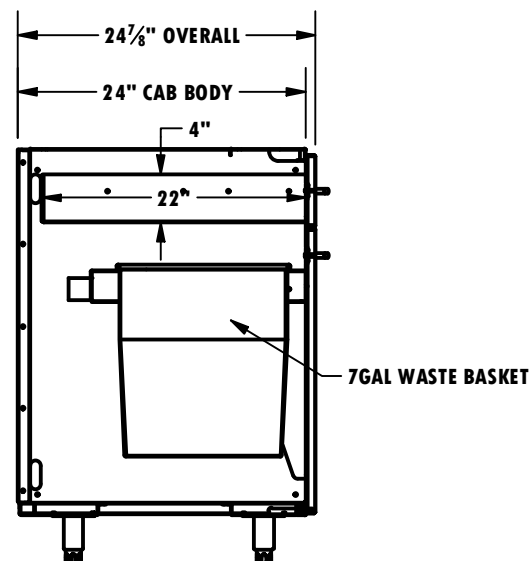
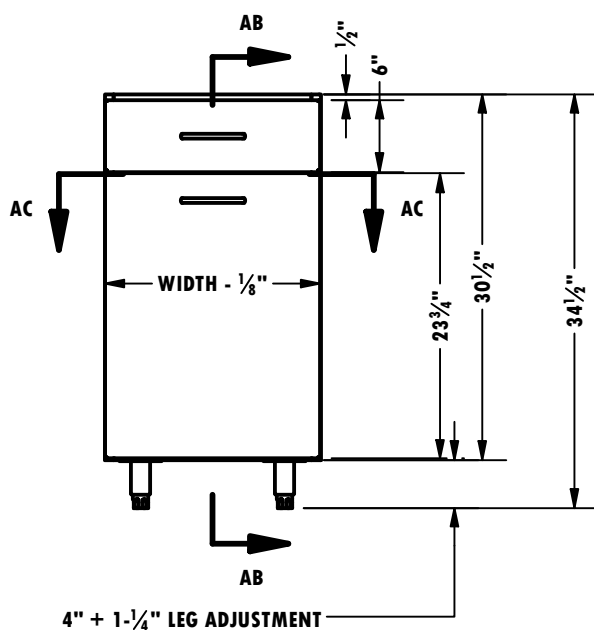

SECTION AB-AB
SCALE 3/4" = 12"



BWBXXFH FULL HEIGHT WASTE PULLOUT CABINETS

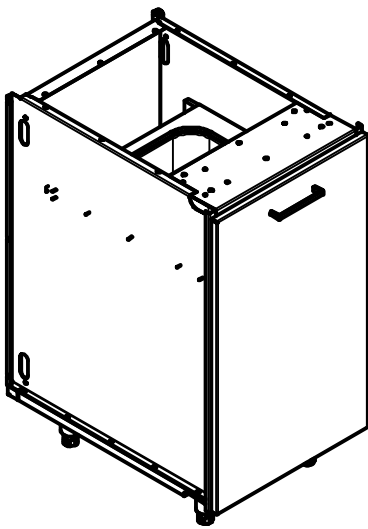

CABINET TAG	DESCRIPTION
BWB15FH	WASTE CABINET FULL HT PULLOUT DOOR 15in WD
BWB18FH	WASTE CABINET FULL HT PULLOUT DOOR 18in WD
BWB21FH	WASTE CABINET FULL HT PULLOUT DOOR 21in WD
BWB24FH	WASTE CABINET FULL HT PULLOUT DOOR 24in WD
BWB27FH	WASTE CABINET FULL HT PULLOUT DOOR 27in WD

NOTES:
STAINLESS SOFT CLOSE HINGES
STAINLESS SOFT CLOSE DRAWER SLIDES
80LB RATED SLIDES

1X BASKET IN 15"-21" WIDE CABINETS
2X BASKETS IN 24" AND 27" WIDE CABINETS
FOR 28" EXTRA DEEP CABINET BODY SPECIFY BWBXX28
XX = WIDTH
24" DRAWER DEPTH INSIDE 28" EXTRA DEEP CABINETS

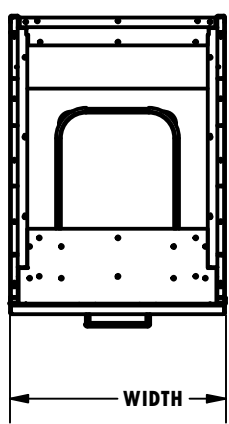

1 BASKET ON
15-21" WIDE CABINETS

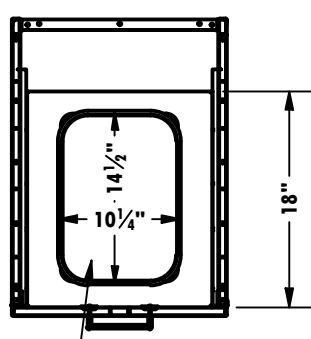

SECTION AF-AF
SCALE 3/4" = 12"

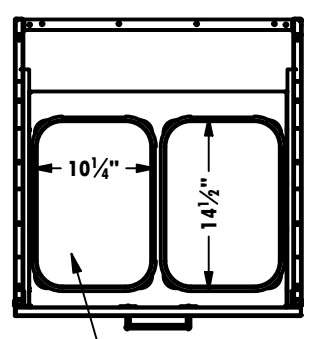

2X BASKETS ON 24"
AND 27" WIDE CABINETS

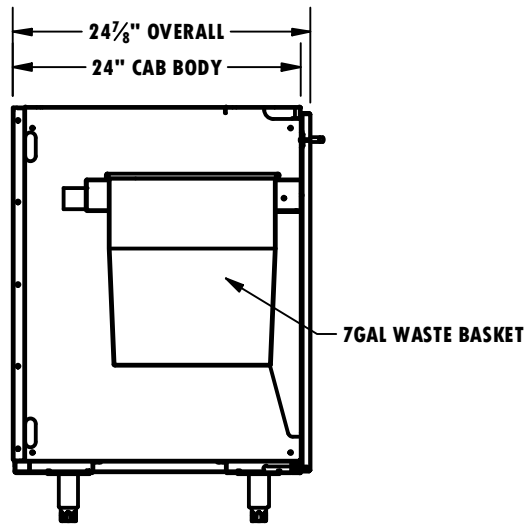
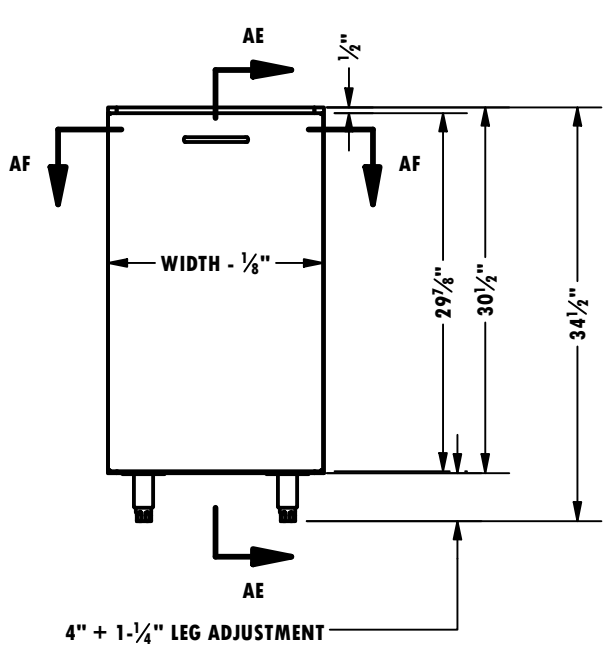

SECTION AE-AE
SCALE 3/4" = 12"



GBXXDBYYY 2 DOOR GRILL BASE CABINET

SEE GRILL SHROUDS PAGE FOR INFORMATION ON GRILL SHROUDS

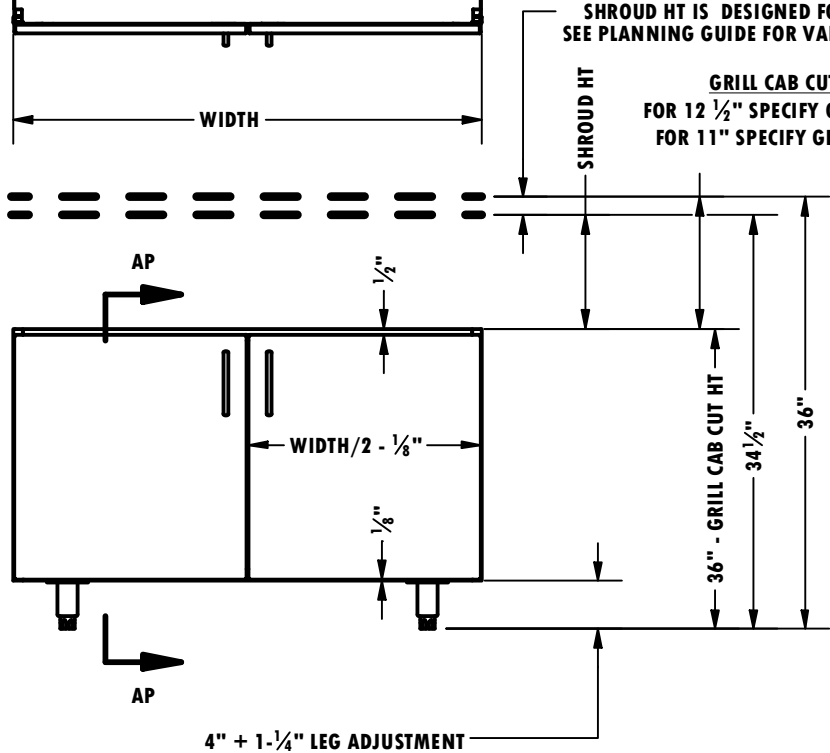
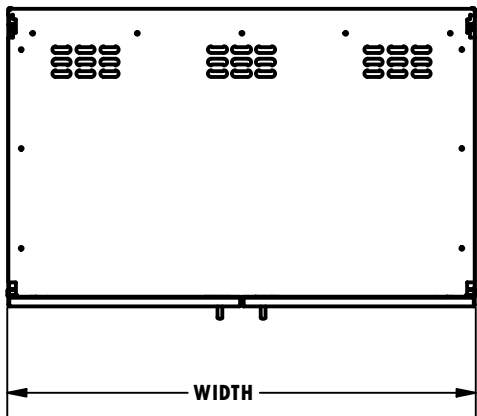
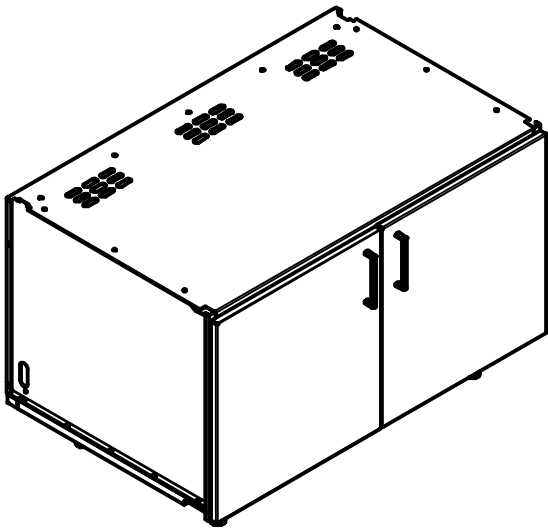

CABINET TAG	DESCRIPTION
GB24DB11	GRILL BASE DB DOOR 24in WD W/ 11in GRILL CUT HT
GB27DB11	GRILL BASE DB DOOR 27in WD W/ 11in GRILL CUT HT
GB30DB11	GRILL BASE DB DOOR 30in WD W/ 11in GRILL CUT HT
GB33DB11	GRILL BASE DB DOOR 33in WD W/ 11in GRILL CUT HT
GB36DB11	GRILL BASE DB DOOR 36in WD W/ 11in GRILL CUT HT
GB39DB11	GRILL BASE DB DOOR 39in WD W/ 11in GRILL CUT HT
GB42DB11	GRILL BASE DB DOOR 42in WD W/ 11in GRILL CUT HT
GB45DB11	GRILL BASE DB DOOR 45in WD W/ 11in GRILL CUT HT
GB48DB11	GRILL BASE DB DOOR 48in WD W/ 11in GRILL CUT HT
GB24DB125	GRILL BASE DB DOOR 24in WD W/ 12.5in GRILL CUT HT
GB27DB125	GRILL BASE DB DOOR 27in WD W/ 12.5in GRILL CUT HT
GB30DB125	GRILL BASE DB DOOR 30in WD W/ 12.5in GRILL CUT HT
GB33DB125	GRILL BASE DB DOOR 33in WD W/ 12.5in GRILL CUT HT
GB36DB125	GRILL BASE DB DOOR 36in WD W/ 12.5in GRILL CUT HT
GB39DB125	GRILL BASE DB DOOR 39in WD W/ 12.5in GRILL CUT HT
GB42DB125	GRILL BASE DB DOOR 42in WD W/ 12.5in GRILL CUT HT
GB45DB125	GRILL BASE DB DOOR 45in WD W/ 12.5in GRILL CUT HT
GB48DB125	GRILL BASE DB DOOR 48in WD W/ 12.5in GRILL CUT HT
28in DP GRIDDLE CABINETS	**9-3/16" GRILL CAB CUT HT GRIDDLE CABINETS ONLY AVAILABLE IN 28in DP CAB BODY**
GB3928DB91875	GRILL BASE DB DOOR 39in WD X 28in DP W/ 9-3/16in GRILL CUT HT
GB4528DB91875	GRILL BASE DB DOOR 45in WD X 28in DP W/ 9-3/16in GRILL CUT HT

NOTES:
STAINLESS SOFT CLOSE HINGES

FOR 28" EXTRA DEEP CABINET BODY SPECIFY GBXX28DB11 OR GBXX28DB125
XX = WIDTH
SOME GRILLS REQUIRE 28" DEEP CABINETS
GRILL BASE CABINETS CAN COMBINED TOGETHER
SEE PLANNING GUIDE AND GRILL SHROUD ACC PAGE

SHROUD HT IS DESIGNED FOR 1.5" CTOP THK
SEE PLANNING GUIDE FOR VARYING THICKNESSES

GRILL CAB CUT HT
FOR 12 1/2" SPECIFY GBXXDB125
FOR 11" SPECIFY GBXXDB110

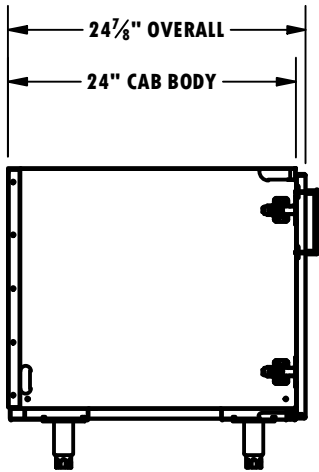

SECTION AP-AP
SCALE 3/4" = 12"



GBXXXXYY 1 DOOR GRILL BASE CABINET

SEE GRILL SHROUDS PAGE FOR INFORMATION ON GRILL SHROUDS

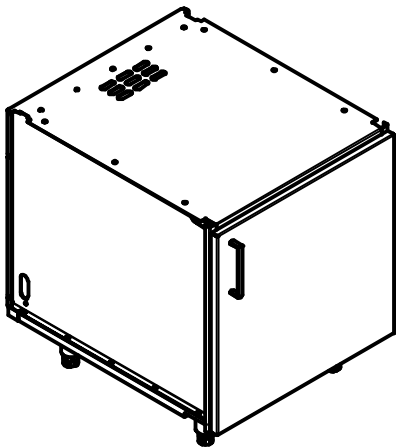

CABINET TAG	DESCRIPTION
GB12R11	GRILL BASE R DOOR 12in WD W/ 11in GRILL CUT HT
GB12L11	GRILL BASE L DOOR 12in WD W/ 11in GRILL CUT HT
GB15R11	GRILL BASE R DOOR 15in WD W/ 11in GRILL CUT HT
GB15L11	GRILL BASE L DOOR 15in WD W/ 11in GRILL CUT HT
GB18R11	GRILL BASE R DOOR 18in WD W/ 11in GRILL CUT HT
GB18L11	GRILL BASE L DOOR 18in WD W/ 11in GRILL CUT HT
GB21R11	GRILL BASE R DOOR 21in WD W/ 11in GRILL CUT HT
GB21L11	GRILL BASE L DOOR 21in WD W/ 11in GRILL CUT HT
GB12R125	GRILL BASE R DOOR 12in WD W/ 12.5in GRILL CUT HT
GB12L125	GRILL BASE L DOOR 12in WD W/ 12.5in GRILL CUT HT
GB15R125	GRILL BASE R DOOR 15in WD W/ 12.5in GRILL CUT HT
GB15L125	GRILL BASE L DOOR 15in WD W/ 12.5in GRILL CUT HT
GB18R125	GRILL BASE R DOOR 18in WD W/ 12.5in GRILL CUT HT
GB18L125	GRILL BASE L DOOR 18in WD W/ 12.5in GRILL CUT HT
GB21R125	GRILL BASE R DOOR 21in WD W/ 12.5in GRILL CUT HT
GB21L125	GRILL BASE L DOOR 21in WD W/ 12.5in GRILL CUT HT
28in DP GRIDDLE CABINETS	**9-3/16" GRILL CAB CUT HT GRIDDLE CABINETS ONLY AVAILABLE IN 28in DP CAB BODY**
GB2128R91875	GRILL BASE R DOOR 21in WD X 28in DP W/ 9-3/16in GRILL CUT HT
GB2128L91875	GRILL BASE L DOOR 21in WD X 28in DP W/ 9-3/16in GRILL CUT HT
GB2428R91875	GRILL BASE R DOOR 24in WD X 28in DP W/ 9-3/16in GRILL CUT HT
GB2428L91875	GRILL BASE L DOOR 24in WD X 28in DP W/ 9-3/16in GRILL CUT HT

NOTES:
STAINLESS SOFT CLOSE HINGES

FOR 28" EXTRA DEEP CABINET BODY SPECIFY....
GBXX28R11, GBXX28L11, GBXX28L125, OR GBXX28R125
XX = WIDTH
SOME GRILLS REQUIRE 28" DEEP CABINETS
GRILL BASE CABINETS CAN COMBINED TOGETHER
SEE PLANNING GUIDE AND GRILL SHROUD ACC PAGE

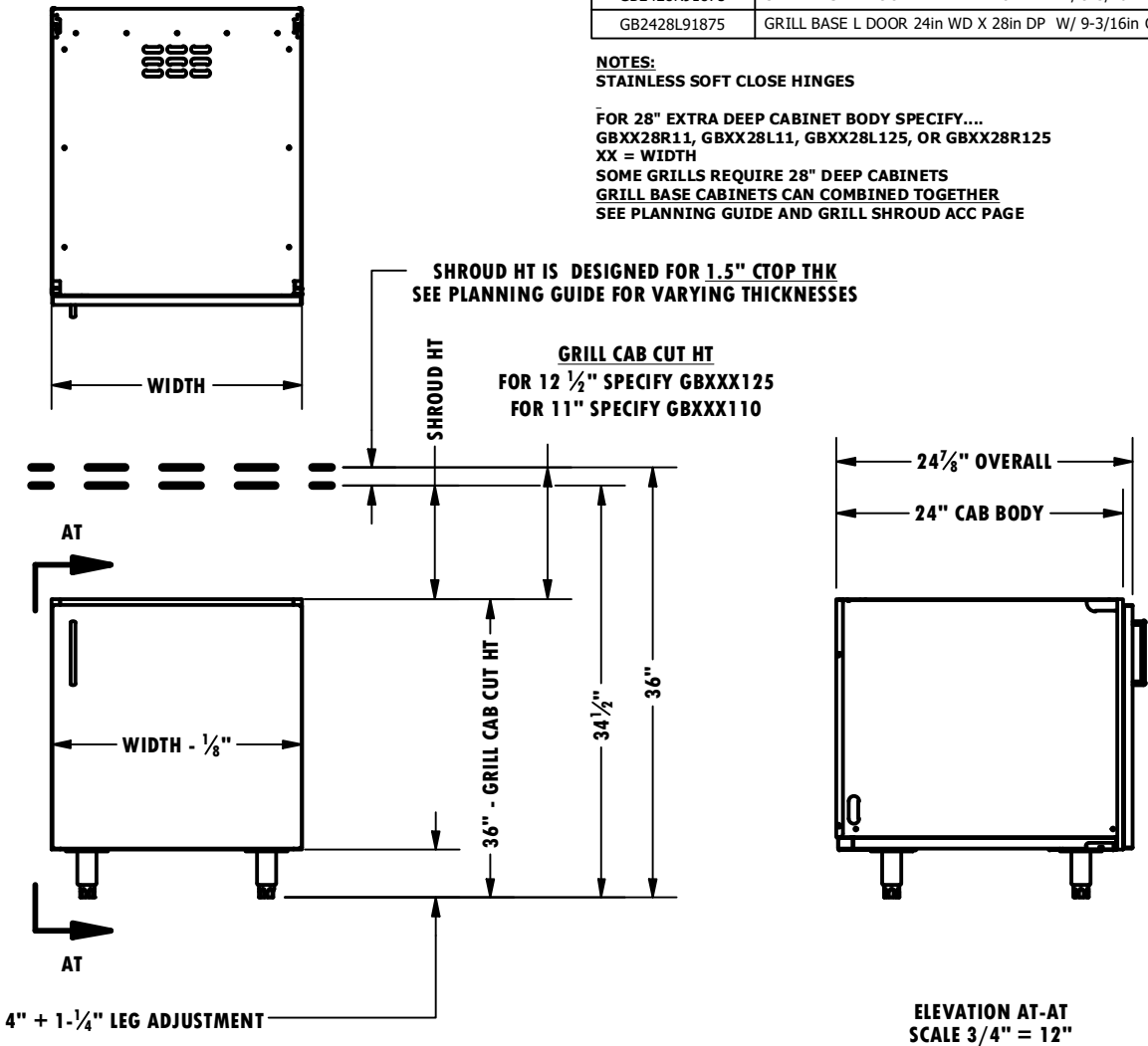



GBXXDWYYY 2 DRAWER GRILL BASE CABINET

SEE GRILL SHROUDS PAGE FOR INFORMATION ON GRILL SHROUDS

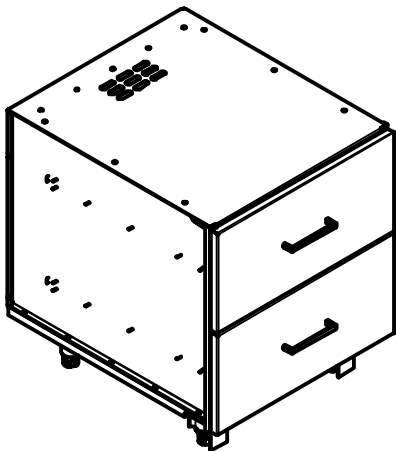

CABINET TAG	DESCRIPTION
GB12DW11	GRILL BASE DOUBLE DW 12in WD W/ 11in GRILL CUT HT
GB15DW11	GRILL BASE DOUBLE DW 15in WD W/ 11in GRILL CUT HT
GB18DW11	GRILL BASE DOUBLE DW 18in WD W/ 11in GRILL CUT HT
GB21DW11	GRILL BASE DOUBLE DW 21in WD W/ 11in GRILL CUT HT
GB24DW11	GRILL BASE DOUBLE DW 24in WD W/ 11in GRILL CUT HT
GB27DW11	GRILL BASE DOUBLE DW 27in WD W/ 11in GRILL CUT HT
GB30DW11	GRILL BASE DOUBLE DW 30in WD W/ 11in GRILL CUT HT
GB12DW125	GRILL BASE DOUBLE DW 12in WD W/ 12.5in GRILL CUT HT
GB15DW125	GRILL BASE DOUBLE DW 15in WD W/ 12.5in GRILL CUT HT
GB18DW125	GRILL BASE DOUBLE DW 18in WD W/ 12.5in GRILL CUT HT
GB21DW125	GRILL BASE DOUBLE DW 21in WD W/ 12.5in GRILL CUT HT
GB24DW125	GRILL BASE DOUBLE DW 24in WD W/ 12.5in GRILL CUT HT
GB27DW125	GRILL BASE DOUBLE DW 27in WD W/ 12.5in GRILL CUT HT
GB30DW125	GRILL BASE DOUBLE DW 30in WD W/ 12.5in GRILL CUT HT
28in DP GRIDDLE CABINETS	**9-3/16" GRILL CAB CUT HT GRIDDLE CABINETS ONLY AVAILABLE IN 28in DP CAB BODY**
GB1828DW91875	GRILL BASE DOUBLE DW 18in WD X 28in DP W/ 9-3/16in GRILL CUT HT
GB2128DW91875	GRILL BASE DOUBLE DW 21in WD X 28in DP W/ 9-3/16in GRILL CUT HT

NOTES:
STAINLESS SOFT CLOSE DRAWER SLIDES
80LB RATED SLIDES

FOR 28" EXTRA DEEP CABINET BODY SPECIFY GBXX28DW11 OR GBXX28DW125
XX = WIDTH
SOME GRILLS REQUIRE 28" DEEP CABINETS
GRILL BASE CABINETS CAN COMBINED TOGETHER
SEE PLANNING GUIDE AND GRILL SHROUD ACC PAGE

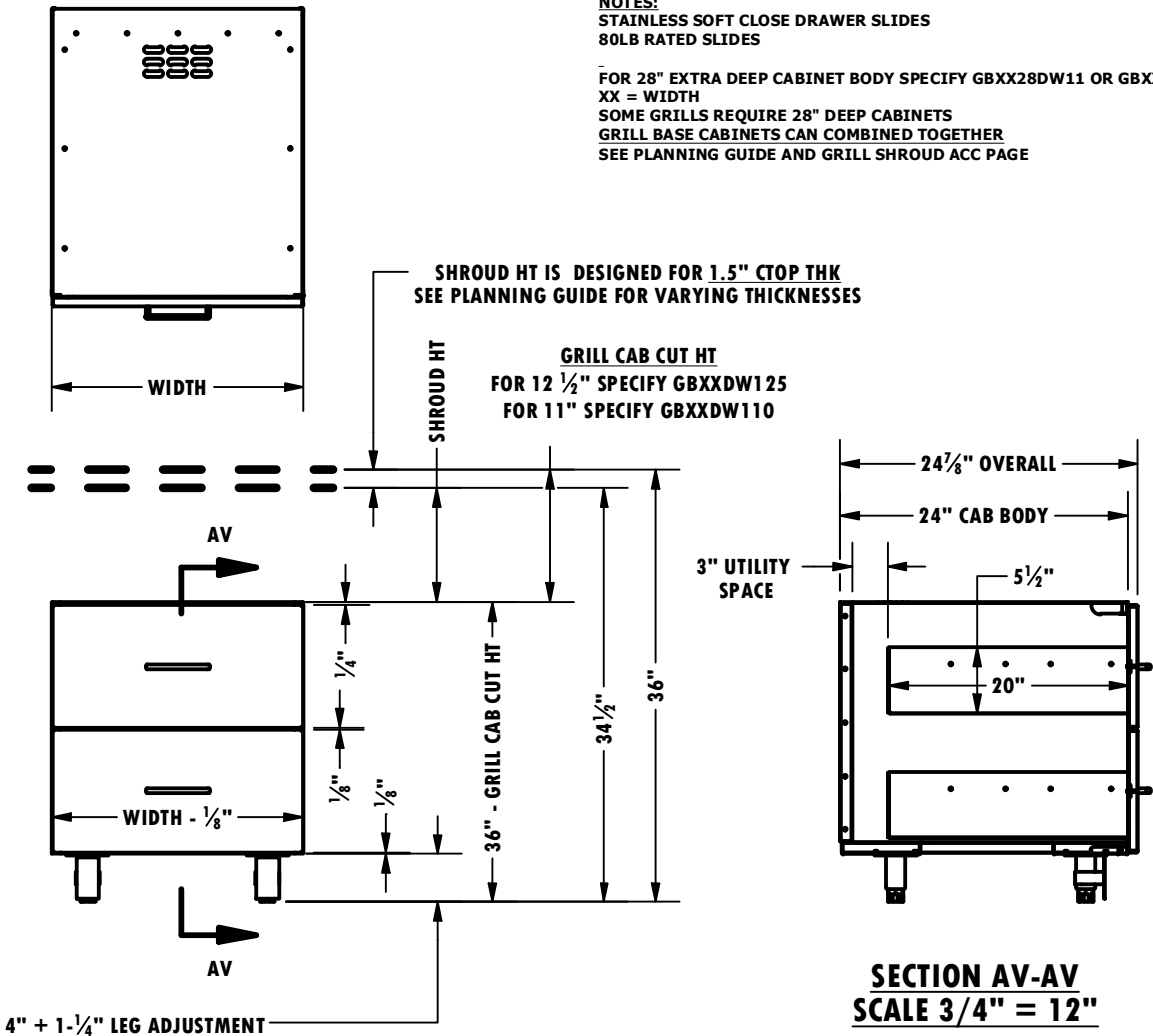



BBCXDWXX 1 DRAWER BLIND CORNER CABINETS

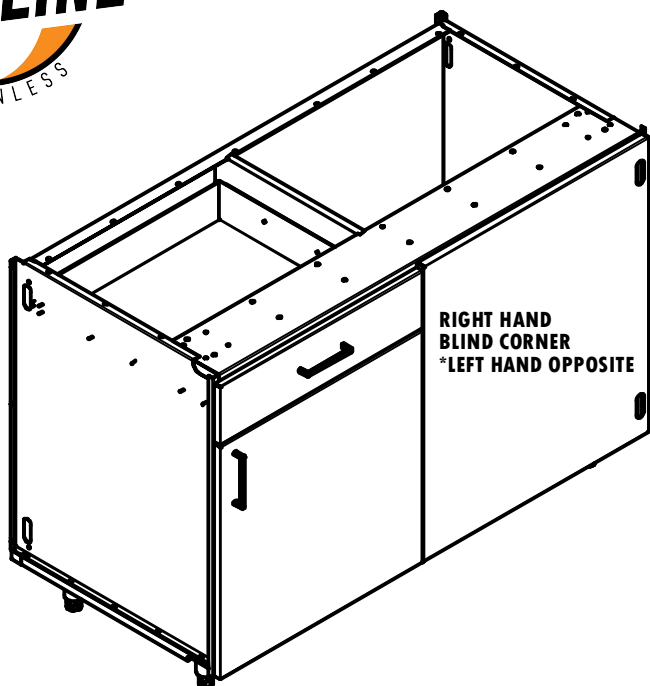

CABINET TAG	DESCRIPTION
BBCRDW42	BLIND CORNER BASE CABINET , RIGHT, 1 DRAWER, HALF DEPTH CORNER, 42in WD
BBCLDW42	BLIND CORNER BASE CABINET , LEFT, 1 DRAWER, HALF DEPTH CORNER, 42in WD
BBCRDW51	BLIND CORNER BASE CABINET , RIGHT, 1 DRAWER, FULL DEPTH CORNER, 51in WD
BBCLDW51	BLIND CORNER BASE CABINET , LEFT, 1 DRAWER, FULL DEPTH CORNER 51in WD

NOTES:
STAINLESS SOFT CLOSE HINGES
STAINLESS SOFT CLOSE DRAWER SLIDES
80LB RATED SLIDES

SPECIFY BBCRDWXX FOR RIGHT HAND BLIND CORNER
SPECIFY BBCLDWXX FOR LEFT HAND BLIND CORNER
RIGHT HAND FULL DEPTH CORNER SHOWN

FOR 28" EXTRA DEEP CABINET BODY SPECIFY BBCRDWXX28 OR BBCLDWXX28
**** ADD 4" TO WIDTH FOR 28" DEEP BLIND CORNER CABINETS
XX = WIDTH
24" DRAWER DEPTH INSIDE 28" EXTRA DEEP CABINETS

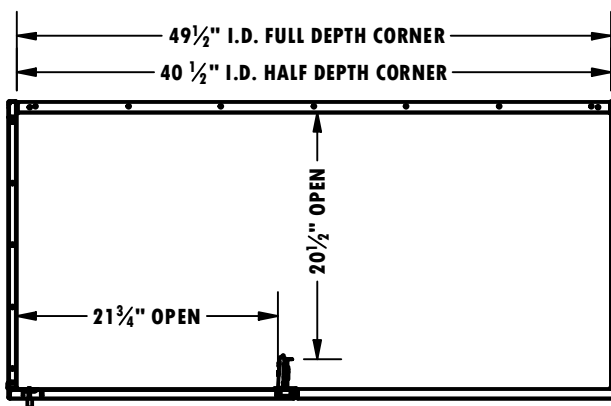
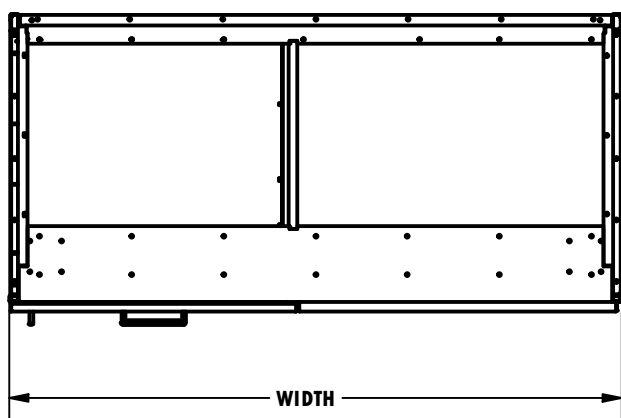

SECTION AJ-AJ
SCALE 3/4" = 12"

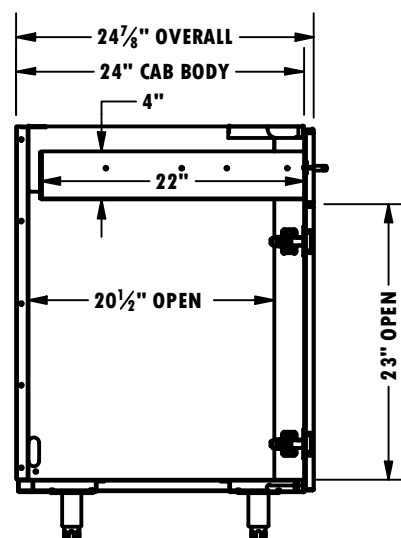
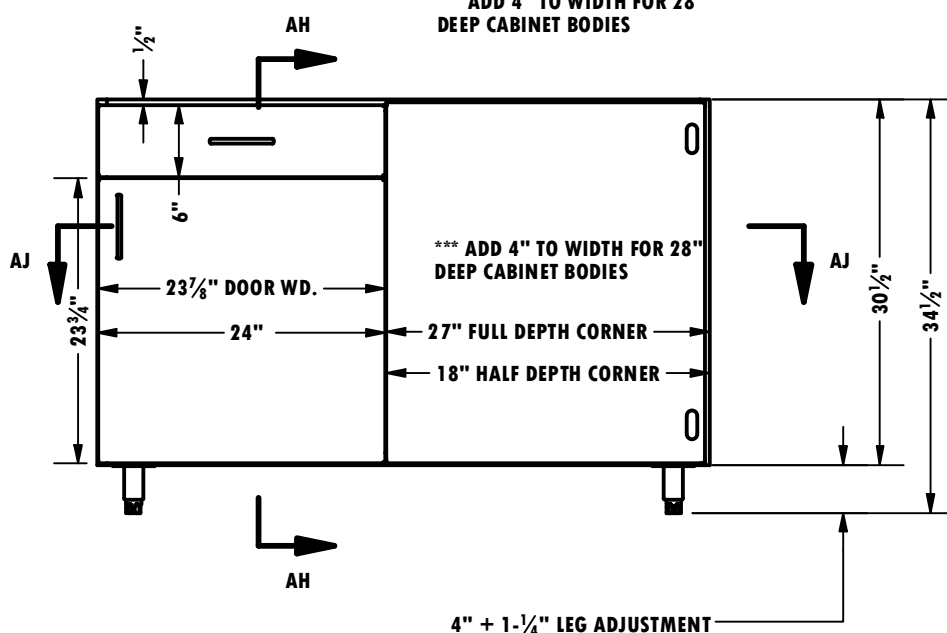

SECTION AH-AH
SCALE 3/4" = 12"



BBCXFHXX FULL HEIGHT BLIND CORNER CABINETS

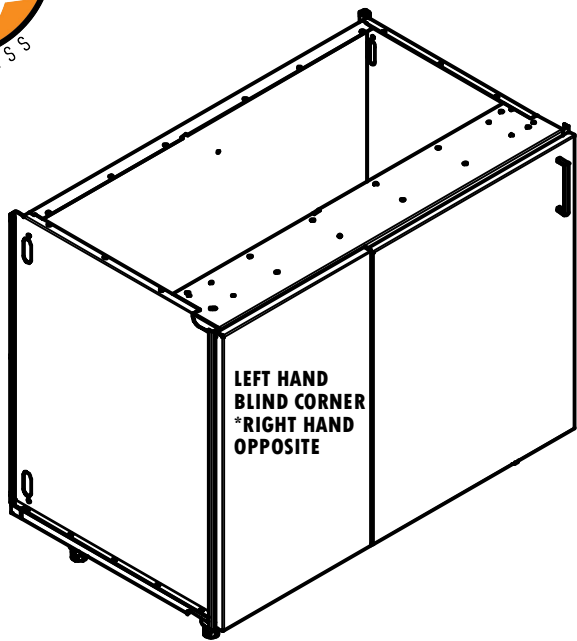

CABINET TAG	DESCRIPTION
BBCRFH42	BLIND CORNER BASE CABINET , RIGHT, FULL HT DOOR, HALF DEPTH CORNER, 42in WD
BBCLFH42	BLIND CORNER BASE CABINET , LEFT, FULL HT DOOR, HALF DEPTH CORNER, 42in WD
BBCRFH51	BLIND CORNER BASE CABINET , RIGHT, FULL HT DOOR, FULL DEPTH CORNER, 51in WD
BBCLFH51	BLIND CORNER BASE CABINET , LEFT, FULL HT DOOR, FULL DEPTH CORNER 51in WD

NOTES:
STAINLESS SOFT CLOSE HINGES
SPECIFY BBCRFHXX FOR RIGHT HAND BLIND CORNER
SPECIFY BBCLFHXX FOR LEFT HAND BLIND CORNER
LEFT HAND HALF DEPTH CORNER SHOWN

3X HINGES PER DOOR ON FULL HEIGHT DOORS

FOR 28" EXTRA DEEP CABINET BODY SPECIFY BBCRFHXX28 OR BBCLFHXX28
**** ADD 4" TO WIDTH FOR 28" DEEP BLIND CORNER CABINETS
XX = WIDTH
24" DRAWER DEPTH INSIDE 28" EXTRA DEEP CABINETS

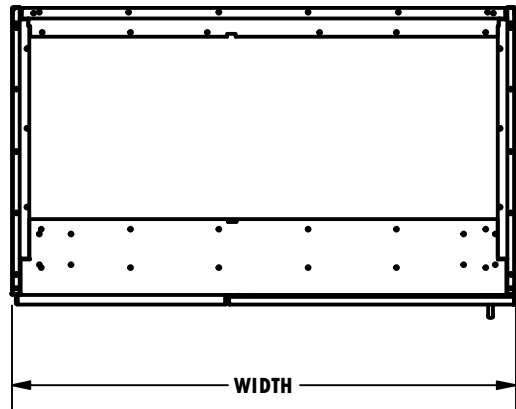

*** ADD 4" TO WIDTH FOR 28" DEEP CABINET BODIES

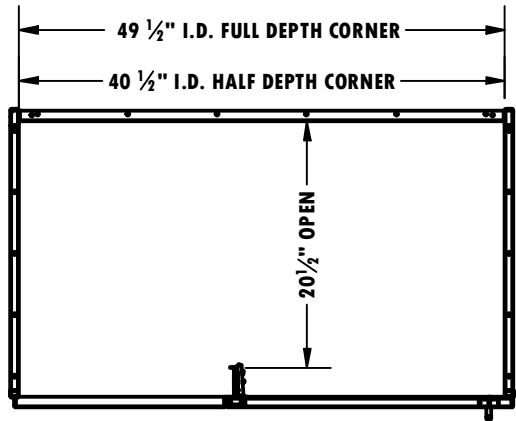

SECTION AN-AN
SCALE 3/4" = 12"

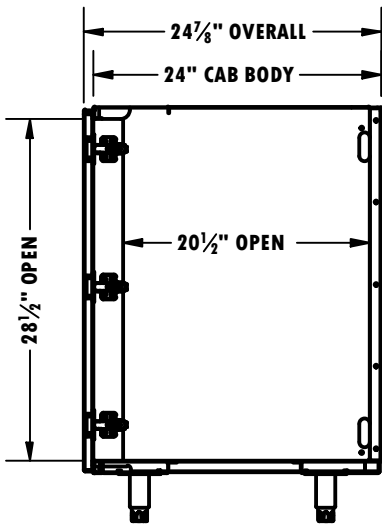
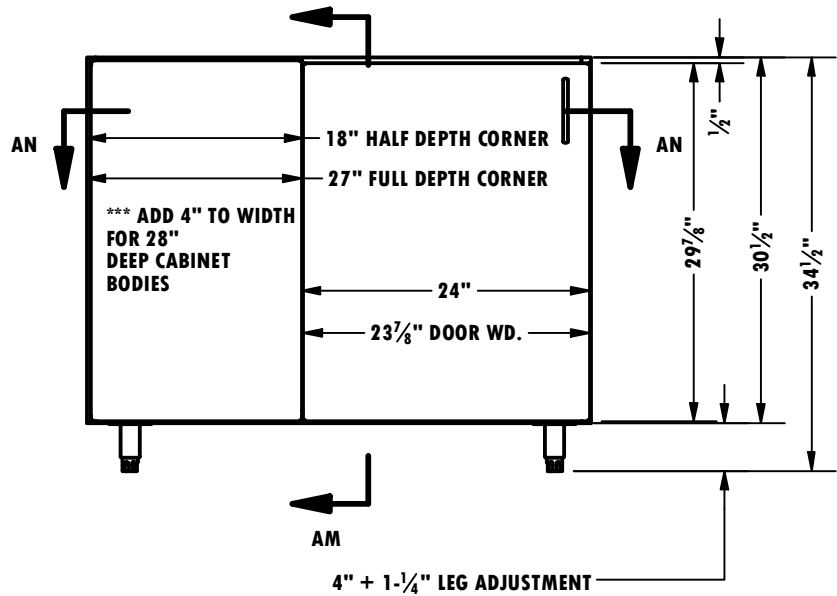

SECTION AM-AM
SCALE 3/4" = 12"



WXX24Y 1 DOOR WALL CABINET

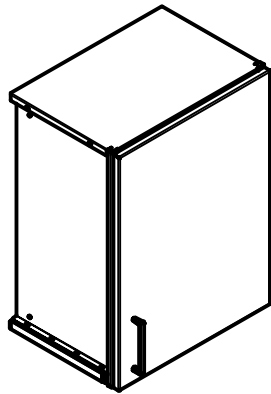

CABINET TAG	DESCRIPTION
W924R	WALL CABINET R DOOR 9in WD
W924L	WALL CABINET L DOOR 9in WD
W1224R	WALL CABINET R DOOR 12in WD
W1224L	WALL CABINET L DOOR 12in WD
W1524R	WALL CABINET R DOOR 15in WD
W1524L	WALL CABINET L DOOR 15in WD
W1824R	WALL CABINET R DOOR 18in WD
W1824L	WALL CABINET L DOOR 18in WD
W2124R	WALL CABINET R DOOR 21in WD
W2124L	WALL CABINET L DOOR 21in WD
W2424R	WALL CABINET R DOOR 24in WD
W2424L	WALL CABINET L DOOR 24in WD

NOTES:
STAINLESS SOFT CLOSE HINGES

WXX24R DESIGNATION FOR HINGED RIGHT DOOR
WXX24L DESIGNATION FOR HINGED LEFT DOOR
HINGED RIGHT SHOWN
XX = WIDTH

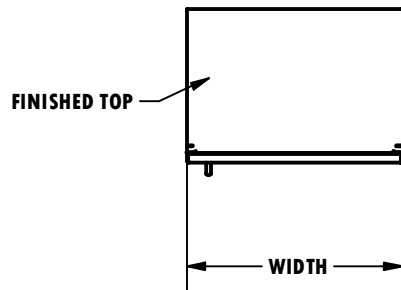

FINISHED BOTTOM

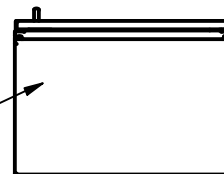

ELEVATION AY-AY
SCALE 3/4" = 12"

2X Z-CLIP CHANNELS
FOR MOUNTING

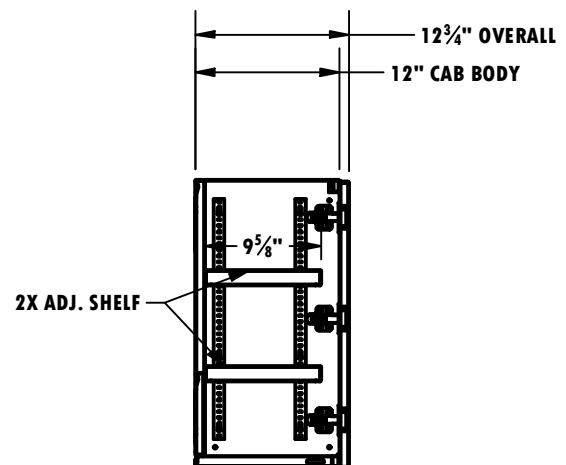
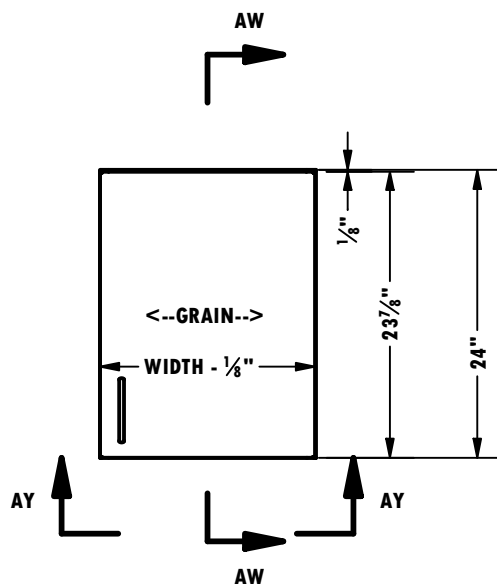
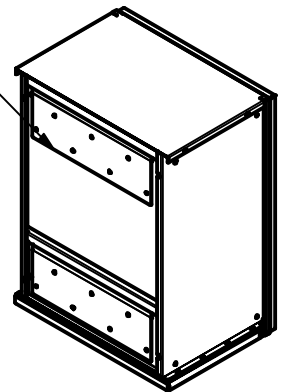

SECTION AW-AW
SCALE 3/4" = 12"



WXX24DB 2 DOOR WALL CABINET

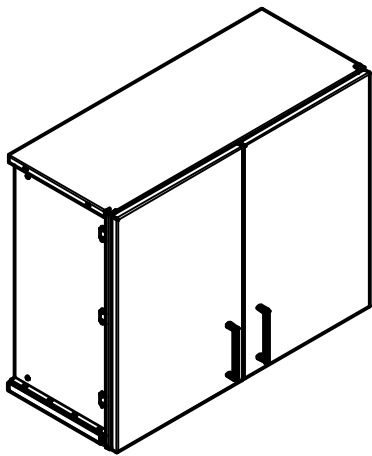

CABINET TAG	DESCRIPTION
W2424DB	WALL CABINET DB DOOR 24in WD
W2724DB	WALL CABINET DB DOOR 27in WD
W3024DB	WALL CABINET DB DOOR 30in WD
W3324DB	WALL CABINET DB DOOR 33in WD
W3624DB	WALL CABINET DB DOOR 36in WD
W3924DB	WALL CABINET DB DOOR 39in WD
W4224DB	WALL CABINET DB DOOR 42in WD
W4524DB	WALL CABINET DB DOOR 45in WD
W4824DB	WALL CABINET DB DOOR 48in WD

NOTES:
STAINLESS SOFT CLOSE HINGES

XX = WIDTH

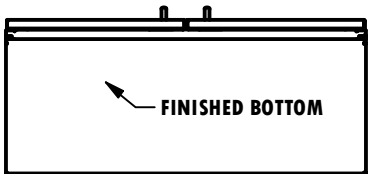
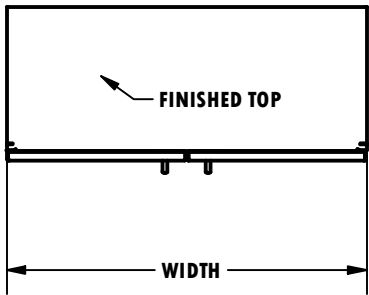

ELEVATION BB-BB
SCALE 3/4" = 12"

2X Z-CLIP CHANNELS
FOR MOUNTING

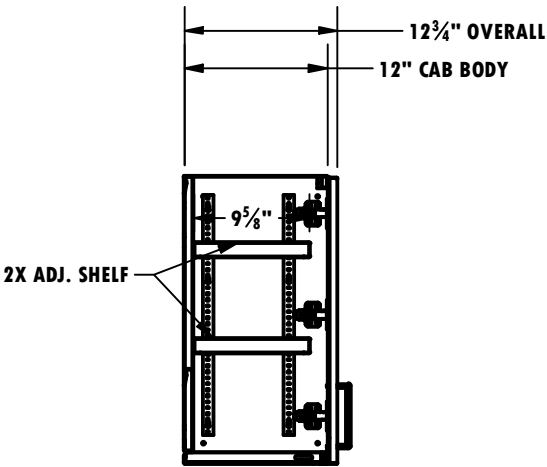
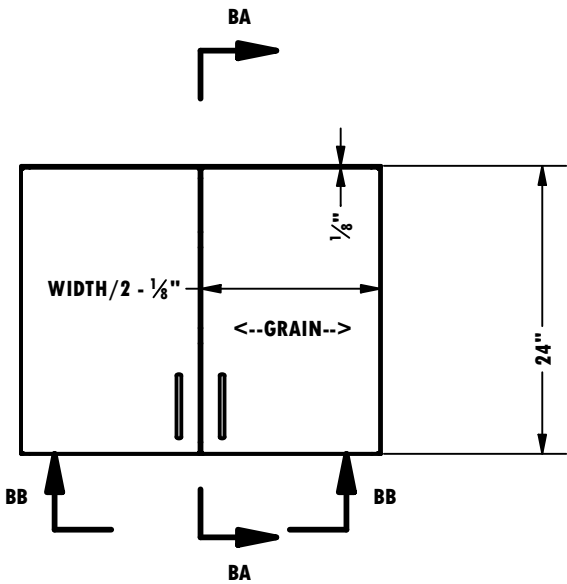
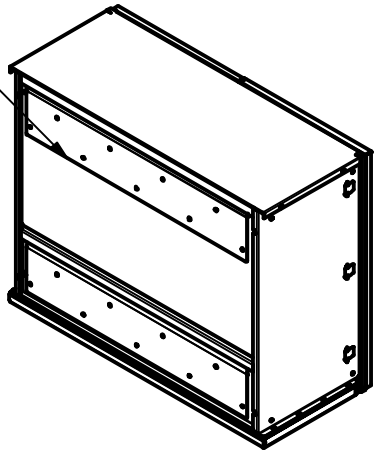

SECTION BA-BA
SCALE 3/4" = 12"



WBC2724X 1 DOOR BLIND CORNER WALL CABINET

CABINET TAG	DESCRIPTION
WBC2724R	BLIND CORNER WALL CABINET RIGHT 27in WD
WBC2724L	BLIND CORNER WALL CABINET LEFT 27in WD

NOTES:
STAINLESS SOFT CLOSE HINGES
BLIND CORNER RIGHT SHOWN

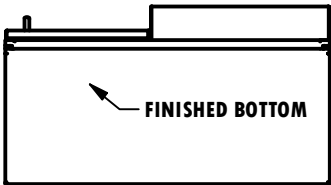
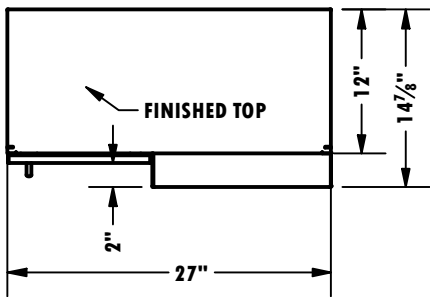
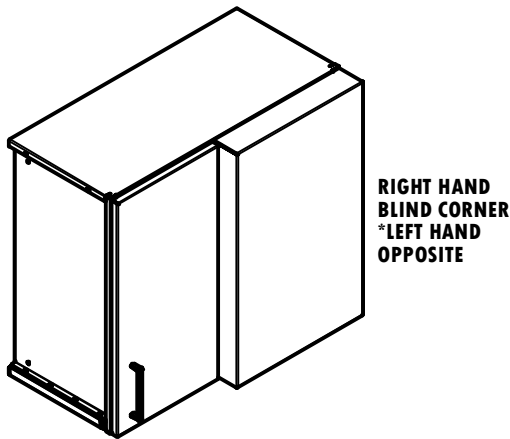

ELEVATION BF-BF
SCALE 3/4" = 12"

2X Z-CLIP CHANNELS
FOR MOUNTING

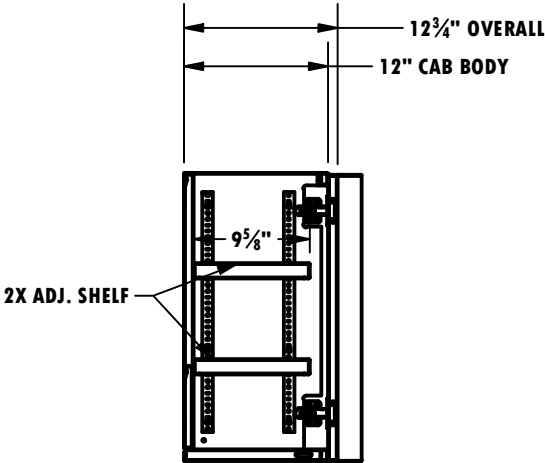
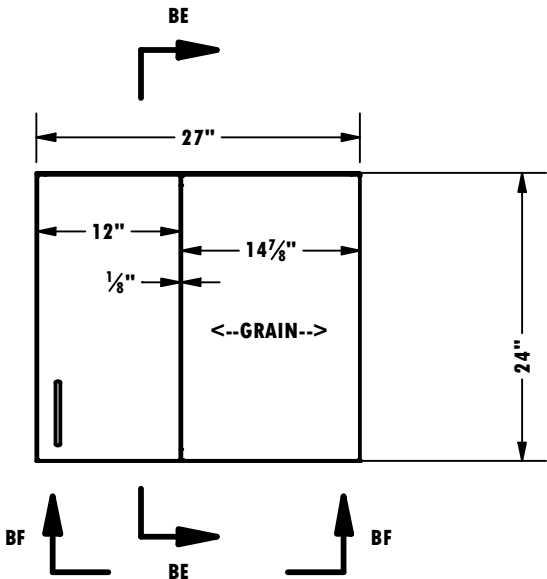
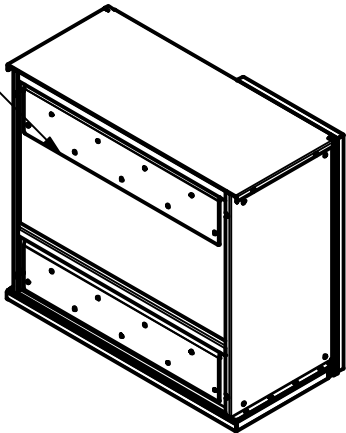

SECTION BE-BE
SCALE 3/4" = 12"



FINISHING ACCESSORIES

EACH INDIVIDUAL CABINET HAS 4 FINISH CONDITIONS THAT MAY BE SPECIFIED.
FINISHING ACCESSORIES CAN EASILY BE APPLIED ON SITE AFTER CABINET INSTALLATION TO PROTECT THEM DURING CABINET INSTALLATION PROCESS

CONDITION OPTIONS

- 1. **TOEKICK:** UNFINISHED(DEFAULT) - FINISHED - CUSTOM
- 2. **LEFT:** UNFINISHED(DEFAULT) - FINISHED - FILLER - INTERIOR CORNER
- 3. **RIGHT:** UNFINISHED(DEFAULT) - FINISHED - FILLER - INTERIOR CORNER
- 4. **BACK:** UNFINISHED(DEFAULT) - FINISHED - CUSTOM

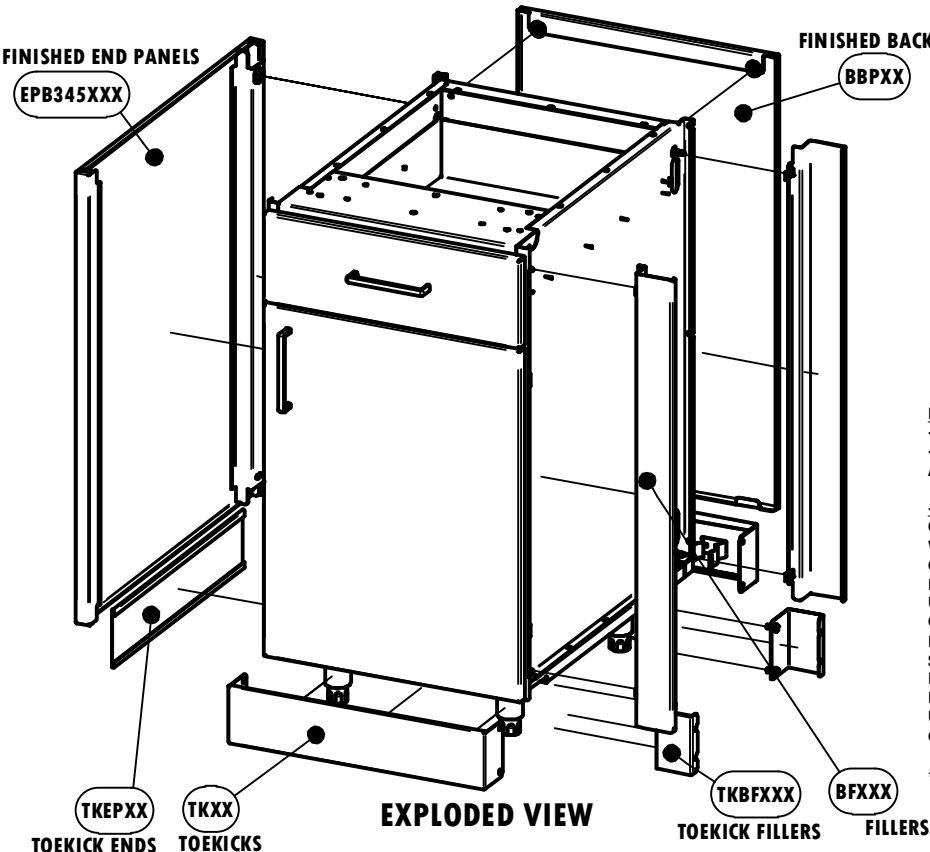
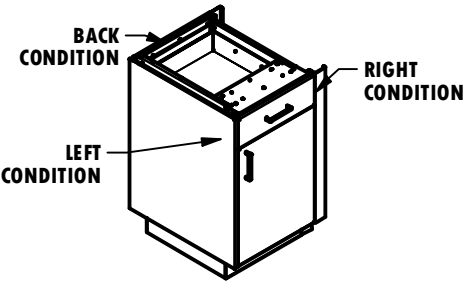

PAGE	DESCRIPTION
26	BFXXX ADJUSTABLE FILLERS
27	EP345XXX FINISHED END PANELS
28	BBPXX FINISHED BACK PANELS
29	TKXX TOEKICKS
30	TKEPXX TOEKICK FINISHED ENDS
31	TKBFXX TOEKICK FILLERS

NOTES:
-ALL EVERLINE CABINETS COME WITH FULLY FINISHED FRONTS AND INTERIORS
-FINISHING ACCESSORIES ARE COMPATIBLE WITH ALL CATALOG CABINETS
AS NOTED ON THEIR SPEC SHEETS

-CAN BE USED TO FULLY FINISH ANY KITCHEN PLAN
ONE WALL
WALL TO WALL
GALLEY
L-SHAPE
U-SHAPE
G-SHAPE
PENNINSULAS
SINGLE WIDE ISLAND
DOUBLE WIDE ISLAND
L-SHAPE ISLANDS
U-SHAPED ISLANDS
G-SHAPED ISLANDS

SEE PLANNING GUIDE FOR FURTHER INFORMATION

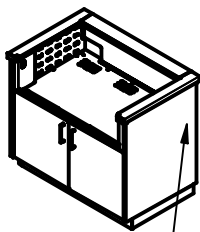
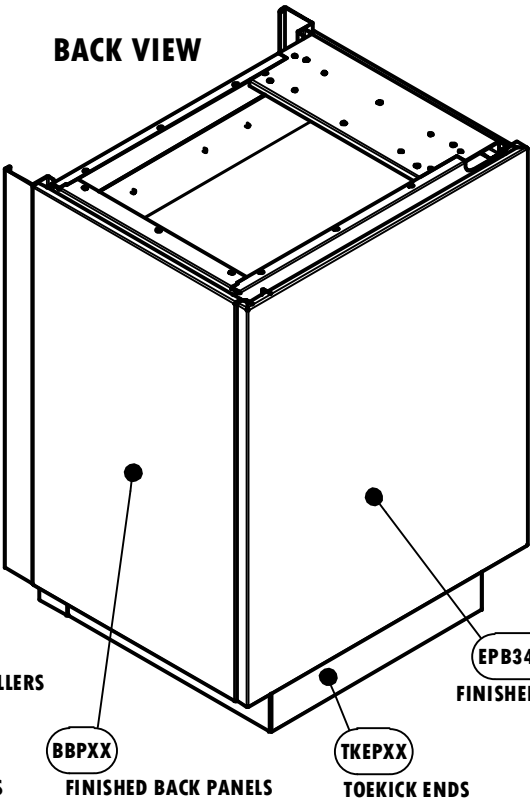
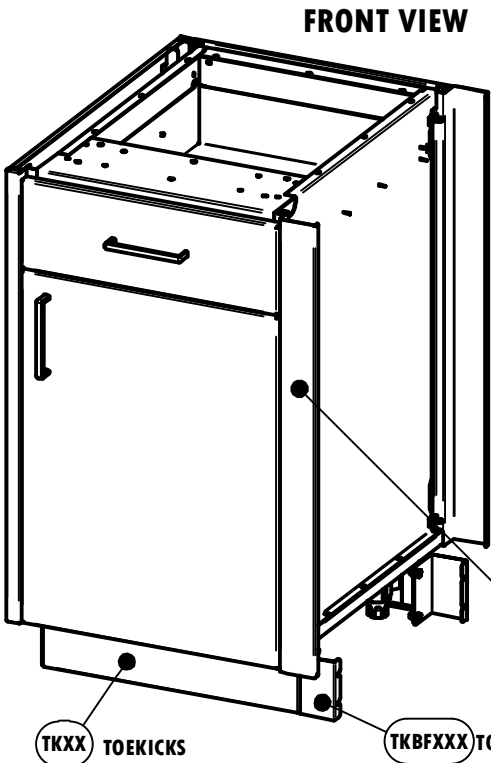

END PANELS
GRILL BASE
BACK PANELS
AND FILLERS
CAN BE APPLIED
ON GRILL CABINETS
WHERE GRILL SHROUDS
ARE PRESENT

BFXXX ADJUSTABLE FILLERS

ANY BASE FILLER CAN BE APPLIED
TO ANY CORNER OF ANY BASE CABINET

FRONT LEFT
FRONT RIGHT
BACK LEFT
BACK RIGHT

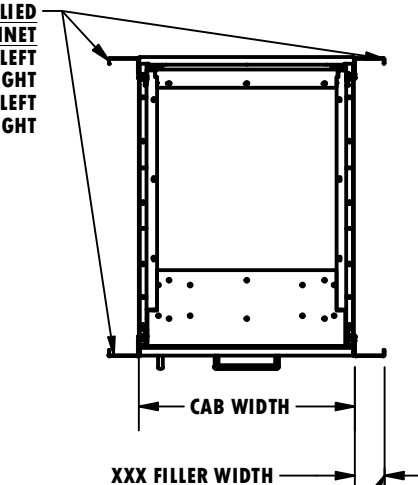
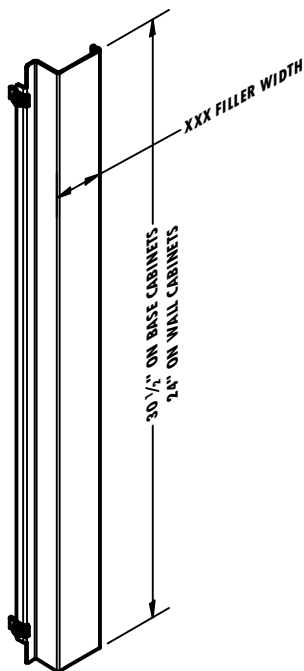

FILLERS ARE ADJUSTABLE + 1/2"
FROM THEIR NOMINAL DIMENSION
NO SCRIBING NECESSARY

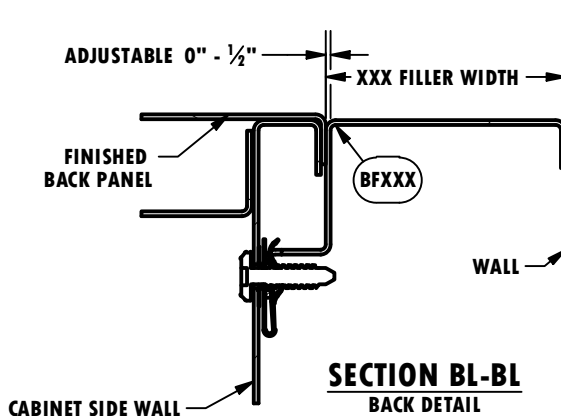
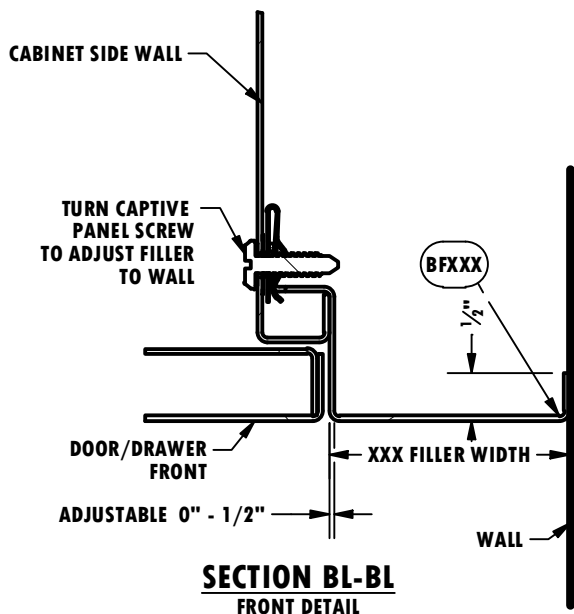
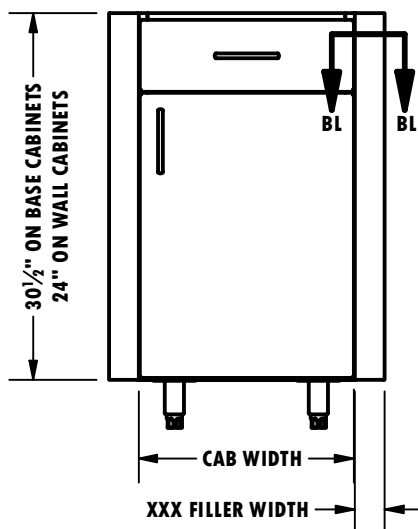

ACCESSORY #	DESCRIPTION
BF100	ADJ FILLER 1in - 1.25in
BF125	ADJ FILLER 1.25in - 1.5in
BF150	ADJ FILLER 1.5in - 1.75in
BF170	ADJ FILLER 1.75in - 2in
BF200	ADJ FILLER 2in - 2.25in
BF225	ADJ FILLER 2.25in - 2.5in
BF250	ADJ FILLER 2.5in - 2.75in
BF275	ADJ FILLER 2.75in - 3in
BF300	ADJ FILLER 3in - 3.25in
BF325	ADJ FILLER 3.25in - 3.5in
BF350	ADJ FILLER 3.5in - 3.75in
BF375	ADJ FILLER 3.75in - 4in
BF400	ADJ FILLER 4in - 4.25
BF425	ADJ FILLER 4.25 - 4.5in
BF450	ADJ FILLER 4.5in - 4.75in
BF475	ADJ FILLER 4.75in - 5in
BF500	ADJ FILLER 5in - 5.25in
BF525	ADJ FILLER 5.25in - 5.5in
BF550	ADJ FILLER 5.5in - 5.75in
BF575	ADJ FILLER 5.75in - 6in
BF600	ADJ FILLER 6in - 6.25in
BF625	ADJ FILLER 6.25in - 6.5in
BF650	ADJ FILLER 6.5in - 6.75in
BF675	ADJ FILLER 6.75in - 7in
BF700	ADJ FILLER 7in - 7.25in
BF725	ADJ FILLER 7.25in - 7.5in
BF750	ADJ FILLER 7.5in - 7.75in
BF775	ADJ FILLER 7.75in - 8in
BF800	ADJ FILLER 8in - 8.25in
BF825	ADJ FILLER 8.25in - 8.5in
BF850	ADJ FILLER 8.5in - 8.75in
BF875	ADJ FILLER 8.75in - 9in
BF900	ADJ FILLER 9in - 9.25in
BF925	ADJ FILLER 9.25in - 9.5in
BF950	ADJ FILLER 9.5in - 9.75in
BF975	ADJ FILLER 9.75in - 10in
BF1000	ADJ FILLER 10in - 10.25in
BF1025	ADJ FILLER 10.25in - 10.5in
BF1050	ADJ FILLER 10.5in - 10.75in
BF1075	ADJ FILLER 10.75in - 11in
BF1100	ADJ FILLER 11in - 11.25in
BF1125	ADJ FILLER 11.25in - 11.5in
BF1150	ADJ FILLER 11.5in - 11.75in
BF1175	ADJ FILLER 11.75in - 12in
BF1200	ADJ FILLER 12in - 12.25in

NOTES:
SPECIFY UFXXX FOR 24" TALL WALL CABINET FILLERS
ADDITIONAL FILLERS PROVIDED FOR EACH FILLER CONDITION
WHERE FINISHED BACK PANELS ARE ALSO SPECIFIED



EPB345XXX FINISHED END PANELS

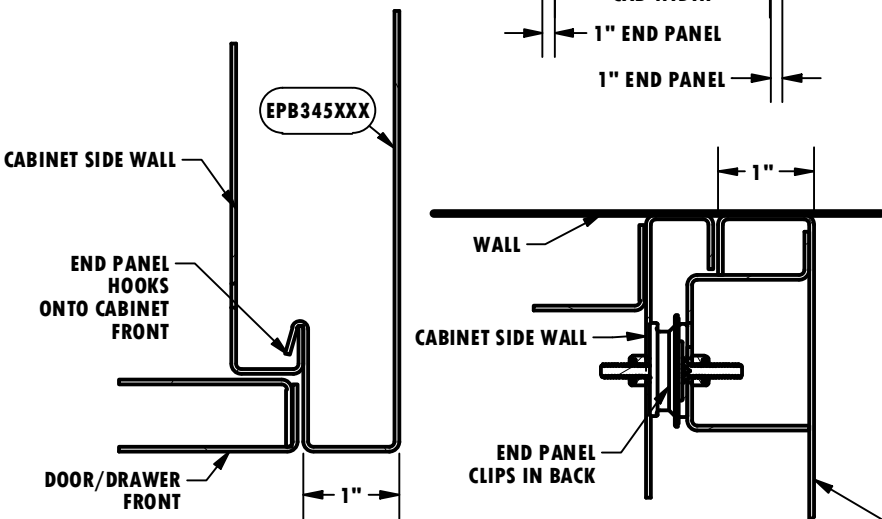
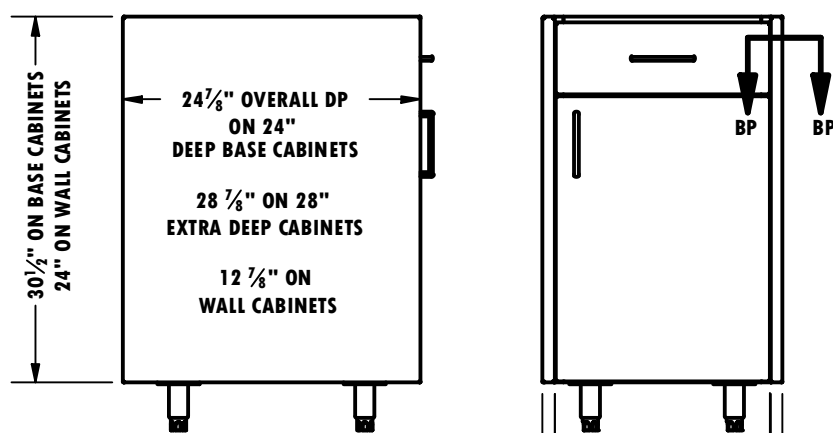
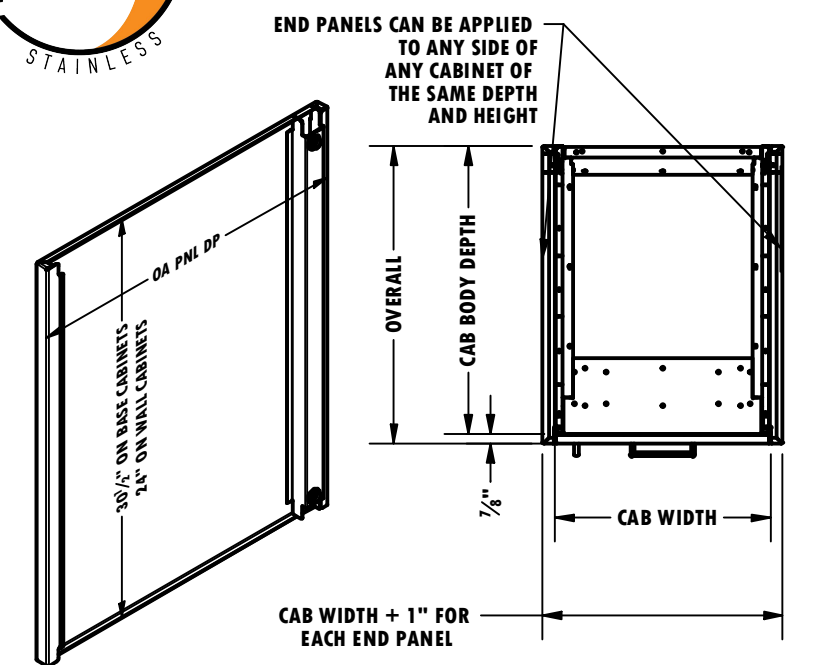

SECTION BP-BP
FRONT DETAIL

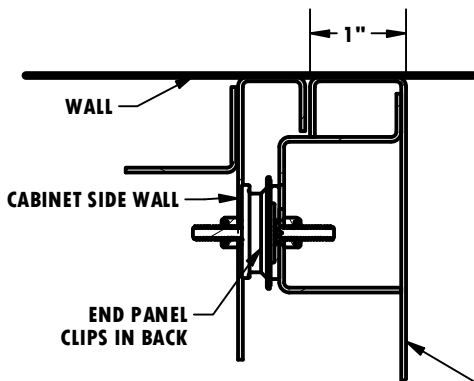

SECTION BP-BP
BACK DETAIL

ACCESSORY #	DESCRIPTION
EPB345X24	REVERSIBLE END PNL FOR 34.5 in HT x 24 in DP BASE CAB
EPB345X24_26	REVERSIBLE END PNL FOR 34.5 in HT x 24 in DP BASE CAB 26in OA PNL DP
EPB345X24_28	REVERSIBLE END PNL FOR 34.5 in HT x 24 in DP BASE CAB 28in OA PNL DP
EPB345X24_30	REVERSIBLE END PNL FOR 34.5 in HT x 24 in DP BASE CAB 30in OA PNL DP
EPB345X24_32	REVERSIBLE END PNL FOR 34.5 in HT x 24 in DP BASE CAB 32in OA PNL DP
EPB345X24_34	REVERSIBLE END PNL FOR 34.5 in HT x 24 in DP BASE CAB 34in OA PNL DP
EPB345X24_36	REVERSIBLE END PNL FOR 34.5 in HT x 24 in DP BASE CAB 36in OA PNL DP
	28in EXTRA DEEP CABINET PANELS
EPB345X28	REVERSIBLE END PNL FOR 34.5 in HT x 28 in DP BASE CAB
EPB345X28_30	REVERSIBLE END PNL FOR 34.5 in HT x 28 in DP BASE CAB 30in OA PNL DP
EPB345X28_32	REVERSIBLE END PNL FOR 34.5 in HT x 28 in DP BASE CAB 32in OA PNL DP
EPB345X28_34	REVERSIBLE END PNL FOR 34.5 in HT x 28 in DP BASE CAB 34in OA PNL DP
EPB345X28_36	REVERSIBLE END PNL FOR 34.5 in HT x 28 in DP BASE CAB 36in OA PNL DP
EPB345X28_38	REVERSIBLE END PNL FOR 34.5 in HT x 28 in DP BASE CAB 38in OA PNL DP
EPB345X28_40	REVERSIBLE END PNL FOR 34.5 in HT x 28 in DP BASE CAB 40in OA PNL DP
	WALL CABINET PANEL
EPU24X12	REVERSIBLE END PNL FOR 24 in HT x 12 in DP UPPER CAB

NOTES:
END PANELS CAN BE APPLIED TO LEFT OR RIGHT SIDE OF CABINETS
WHERE UTILITY SPACING OR EXTRA DEPTH COUNTERTOPS ARE NEEDED
SPECIFY EPB345XXX_YY FOR MODIFIED OVERALL PANEL DEPTHS
YY = OVERALL MODIFIED PNL DEPTH
XX = CABINET DEPTH

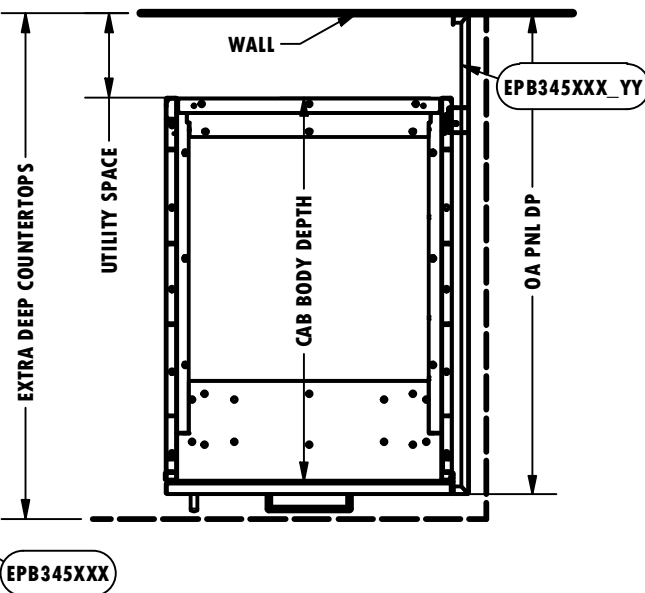

BBPXX FINISHED BACK PANELS

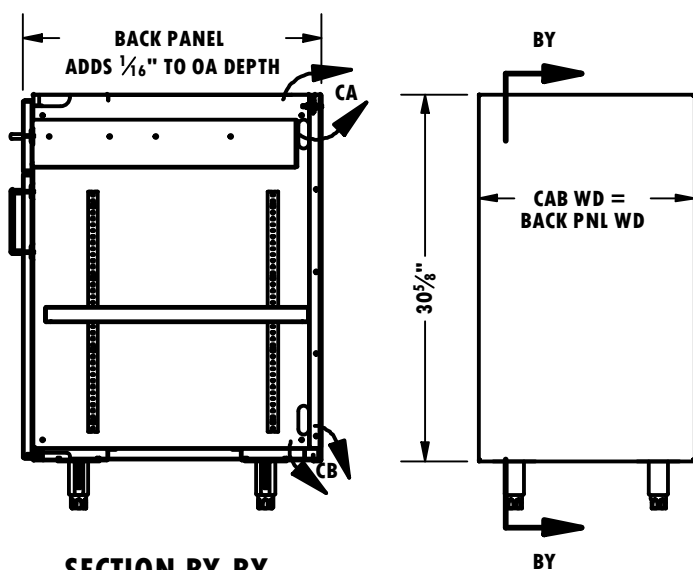
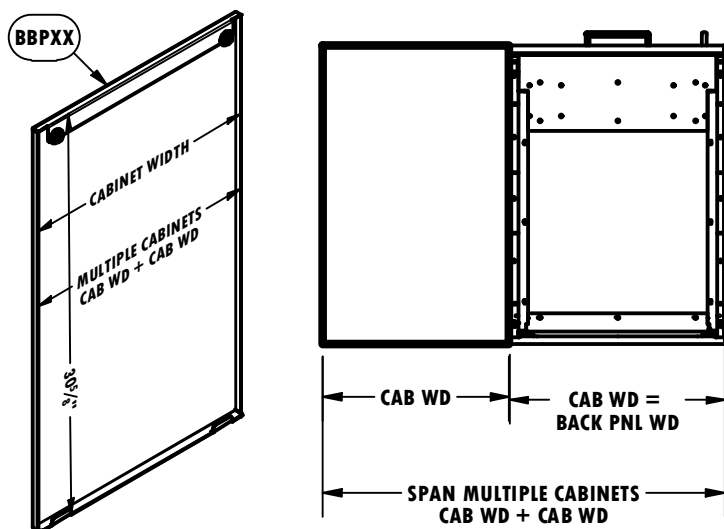

SECTION BY-BY
SCALE 3/4" = 12"

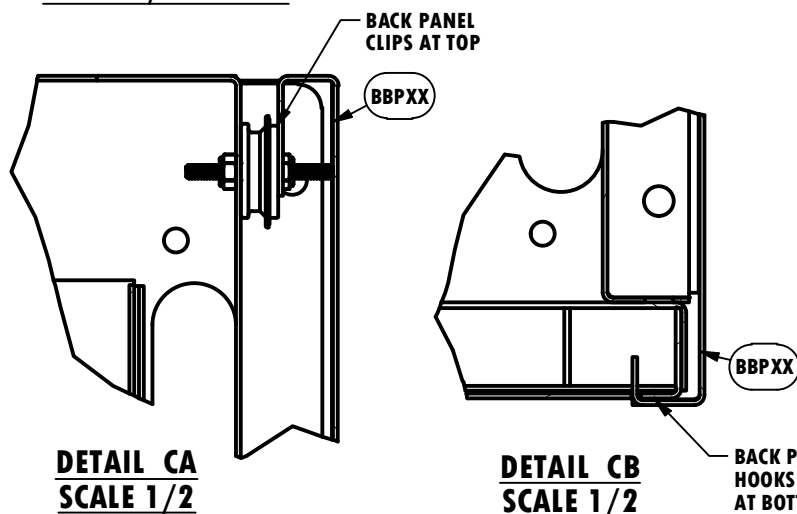

ACCESSORY #	DESCRIPTION
BBP9	9 in WD FINISHED BACK PANEL
BBP12	12 in WD FINISHED BACK PANEL
BBP15	15 in WD FINISHED BACK PANEL
BBP18	18 in WD FINISHED BACK PANEL
BBP21	21 in WD FINISHED BACK PANEL
BBP24	24 in WD FINISHED BACK PANEL
BBP27	27 in WD FINISHED BACK PANEL
BBP30	30 in WD FINISHED BACK PANEL
BBP33	33 in WD FINISHED BACK PANEL
BBP36	36 in WD FINISHED BACK PANEL
BBP39	39 in WD FINISHED BACK PANEL
BBP42	42 in WD FINISHED BACK PANEL
BBP45	45 in WD FINISHED BACK PANEL
BBP48	48 in WD FINISHED BACK PANEL
BBP51	51 in WD FINISHED BACK PANEL
BBP54	54 in WD FINISHED BACK PANEL
BBP55	55 in WD FINISHED BACK PANEL FOR BLIND CORNER
BBP57	57 in WD FINISHED BACK PANEL
BBP60	60 in WD FINISHED BACK PANEL
BBP27GB	27 in WD FINISHED BACK PANEL FOR GRILL BASE
BBP30GB	30 in WD FINISHED BACK PANEL FOR GRILL BASE
BBP33GB	33 in WD FINISHED BACK PANEL FOR GRILL BASE
BBP36GB	36 in WD FINISHED BACK PANEL FOR GRILL BASE
BBP39GB	39 in WD FINISHED BACK PANEL FOR GRILL BASE
BBP42GB	42 in WD FINISHED BACK PANEL FOR GRILL BASE
BBP45GB	45 in WD FINISHED BACK PANEL FOR GRILL BASE
BBP48GB	48 in WD FINISHED BACK PANEL FOR GRILL BASE
BBP51GB	51 in WD FINISHED BACK PANEL FOR GRILL BASE
BBP54GB	54 in WD FINISHED BACK PANEL FOR GRILL BASE
BBP57GB	57 in WD FINISHED BACK PANEL FOR GRILL BASE
BBP60GB	60 in WD FINISHED BACK PANEL FOR GRILL BASE

NOTES:
BACK PANELS CAN SPAN MULTIPLE CABINETS
*SEE PLANNING GUIDE EXAMPLE KITCHEN #6

USE GRILL BASE BACK PANEL FOR GRILL BASES
ONLY COMPATIBLE WHEN GRILL SHROUD IS PRESENT
BACK PANEL WD FOR MULTIPLE GRILL CABINETS = GRILL SHROUD WD

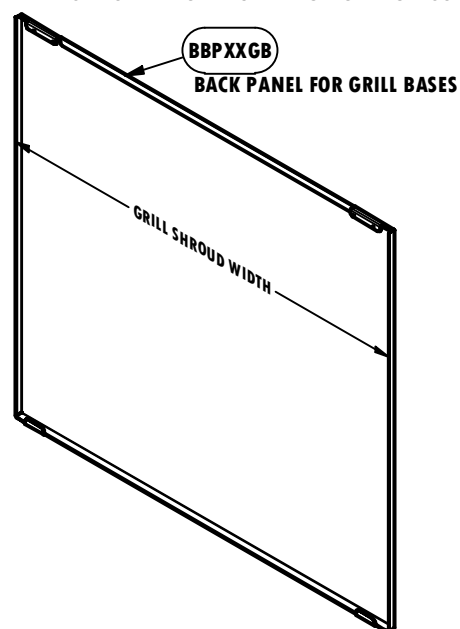



TKXX TOEKICKS

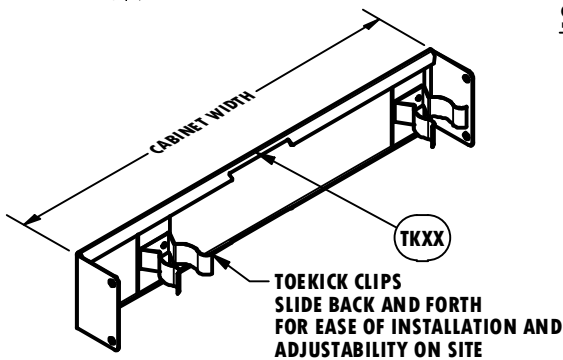

DETAIL CJ
SCALE 1 1/2" = 1'-0"

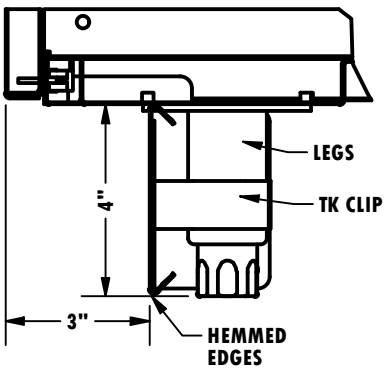
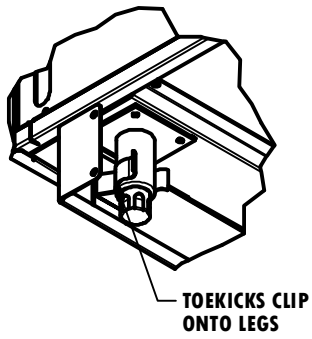

SECTION CK
TOEKICK SECTION

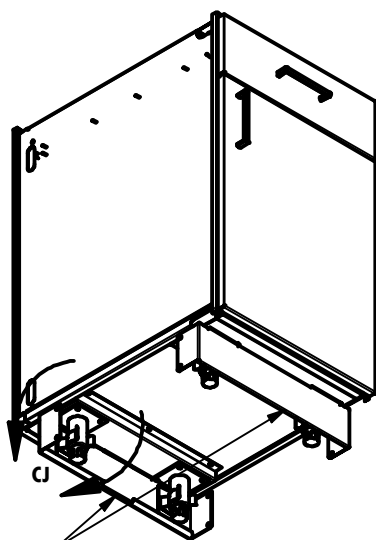

TOEKICK CAN BE APPLIED
TO FRONT
OR BACK

ACCESSORY #	DESCRIPTION
TK3	TOEKICK FRONT FOR 3 in WD PILLAR
TK9	TOEKICK FRONT FOR 9 in WD CAB
TK12	TOEKICK FRONT FOR 12 in WD CAB
TK15	TOEKICK FRONT FOR 15 in WD CAB
TK18	TOEKICK FRONT FOR 18 in WD CAB
TK21	TOEKICK FRONT FOR 21 in WD CAB
TK24	TOEKICK FRONT FOR 24 in WD CAB
TK27	TOEKICK FRONT FOR 27 in WD CAB
TK30	TOEKICK FRONT FOR 30 in WD CAB
TK33	TOEKICK FRONT FOR 33 in WD CAB
TK36	TOEKICK FRONT FOR 36 in WD CAB
TK39	TOEKICK FRONT FOR 39 in WD CAB
TK42	TOEKICK FRONT FOR 42 in WD CAB
TK45	TOEKICK FRONT FOR 45 in WD CAB
TK48	TOEKICK FRONT FOR 48 in WD CAB
TK49	TOEKICK FRONT FOR 51 in WD BLIND CORNER CAB
TK51	TOEKICK FRONT FOR MULTIPLE CABS, 51 in WD
TK53	TOEKICK FRONT FOR 55 in WD BLIND CORNER CAB
TK54	TOEKICK FRONT FOR MULTIPLE CABS, 54 in WD
TK57	TOEKICK FRONT FOR MULTIPLE CABS, 57 in WD
TK60	TOEKICK FRONT FOR MULTIPLE CABS, 60 in WD
TK63	TOEKICK FRONT FOR MULTIPLE CABS, 63 in WD
TK66	TOEKICK FRONT FOR MULTIPLE CABS, 66 in WD
TK69	TOEKICK FRONT FOR MULTIPLE CABS, 69 in WD
TK72	TOEKICK FRONT FOR MULTIPLE CABS, 72 in WD
TK75	TOEKICK FRONT FOR MULTIPLE CABS, 75 in WD
TK78	TOEKICK FRONT FOR MULTIPLE CABS, 78 in WD
TK81	TOEKICK FRONT FOR MULTIPLE CABS, 81 in WD
TK84	TOEKICK FRONT FOR MULTIPLE CABS, 84 in WD
TK87	TOEKICK FRONT FOR MULTIPLE CABS, 87 in WD
TK90	TOEKICK FRONT FOR MULTIPLE CABS, 90 in WD

NOTES:
TOEKICKS CAN SPAN MULTIPLE CABINETS
*SEE PLANNING GUIDE EXAMPLE KITCHEN #2

ADDITIONAL TOEKICK PROVIDED
WHEN BACK PANEL AND TOEKICK
ARE BOTH SPECIFIED

FOR CURB BASE CONDITIONS SPECIFY UNFINISHED TOEKICK
LEGS CAN BE EASILY REMOVED FOR CURB BASE CONDITIONS

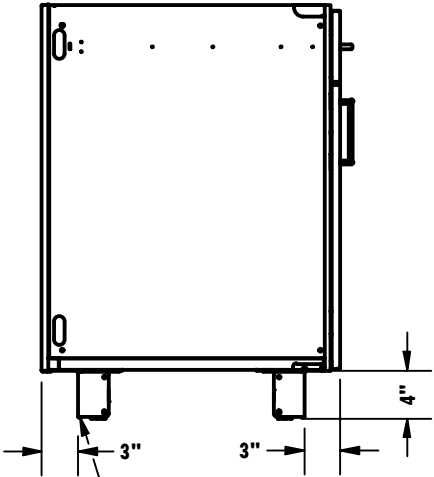

ADDITIONAL TOEKICK
PROVIDED
WHEN BACK PANEL AND
TOEKICK CONDITION ARE BOTH SPECIFIED

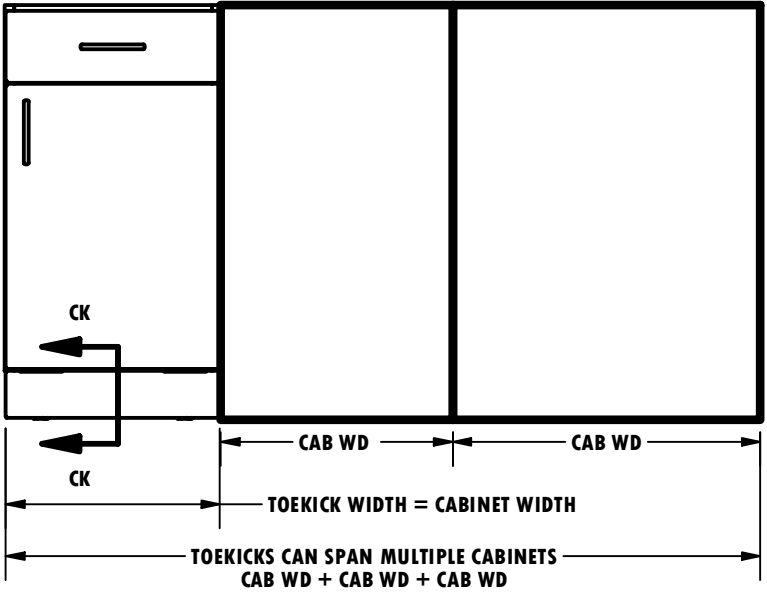



TKEPXX TOEKICK ENDS

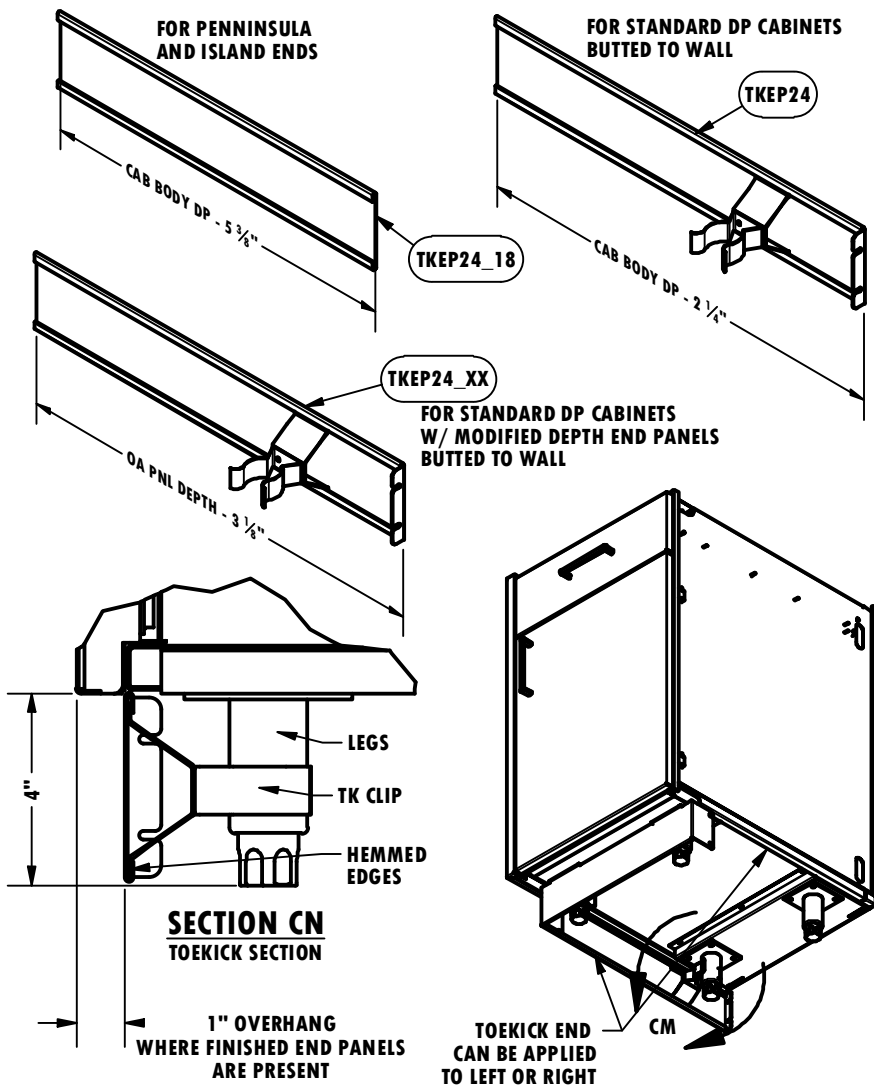

ACCESSORY #	DESCRIPTION
TKEP24	REVERSIBLE TOEKICK END FOR 24 in DP CAB
TKEP24_26	REVERSIBLE TOEKICK END FOR 24 in DP CAB 26in OA PNL DP
TKEP24_28	REVERSIBLE TOEKICK END FOR 24 in DP CAB 28in OA PNL DP
TKEP24_30	REVERSIBLE TOEKICK END FOR 24 in DP CAB 30in OA PNL DP
TKEP24_32	REVERSIBLE TOEKICK END FOR 24 in DP CAB 32in OA PNL DP
TKEP24_34	REVERSIBLE TOEKICK END FOR 24 in DP CAB 34in OA PNL DP
TKEP24_36	REVERSIBLE TOEKICK END FOR 24 in DP CAB 36in OA PNL DP
TKEP28	REVERSIBLE TOEKICK END FOR 28 in DP CAB
TKEP28_30	REVERSIBLE TOEKICK END FOR 28 in DP CAB 30in OA PNL DP
TKEP28_32	REVERSIBLE TOEKICK END FOR 28 in DP CAB 32in OA PNL DP
TKEP28_34	REVERSIBLE TOEKICK END FOR 28 in DP CAB 34in OA PNL DP
TKEP28_36	REVERSIBLE TOEKICK END FOR 28 in DP CAB 36in OA PNL DP
TKEP28_38	REVERSIBLE TOEKICK END FOR 28 in DP CAB 38in OA PNL DP
TKEP28_40	REVERSIBLE TOEKICK END FOR 28 in DP CAB 40in OA PNL DP
TKEP24_18	REVERSIBLE TOEKICK END FOR 24 in DP CAB @ PENINSULA ENDS
TKEP28_22	REVERSIBLE TOEKICK END FOR 28 in DP CAB @ PENINSULA ENDS

NOTES:
TOEKICK ENDS PROVIDED ON CABINETS WHERE FINISHED TOEKICK AND FINISHED ENDS ARE BOTH SPECIFIED
1 TOEKICK END PROVIDED PER FINISHED END PANEL
TOEKICKS ENDS TO MATCH FINISHED END PANEL
EX: EPB345X24_30 IS SUPPLIED WITH TKEP24_30

WHEN FINISHED BACK PANELS ARE SPECIFIED SHORTENED TOEKICK WILL BE PROVIDED
TK24_18 FOR 24IN DP CAB BODY
TK28_22 FOR 28IN DP CAB BODY

FOR CURB BASE CONDITIONS SPECIFY UNFINISHED TOEKICK
LEGS CAN BE EASILY REMOVED FOR CURB BASE CONDITIONS

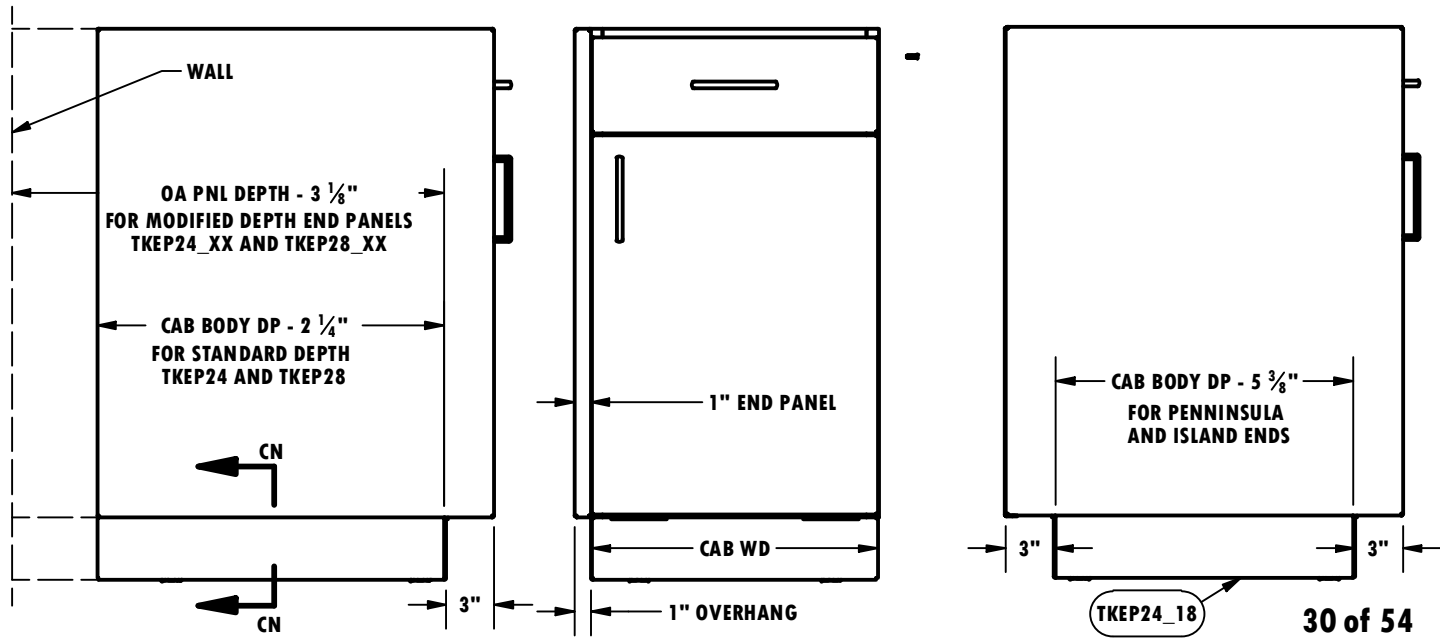
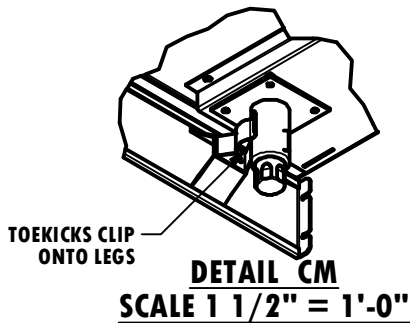

TKBFXXX TOEKICK FILLERS

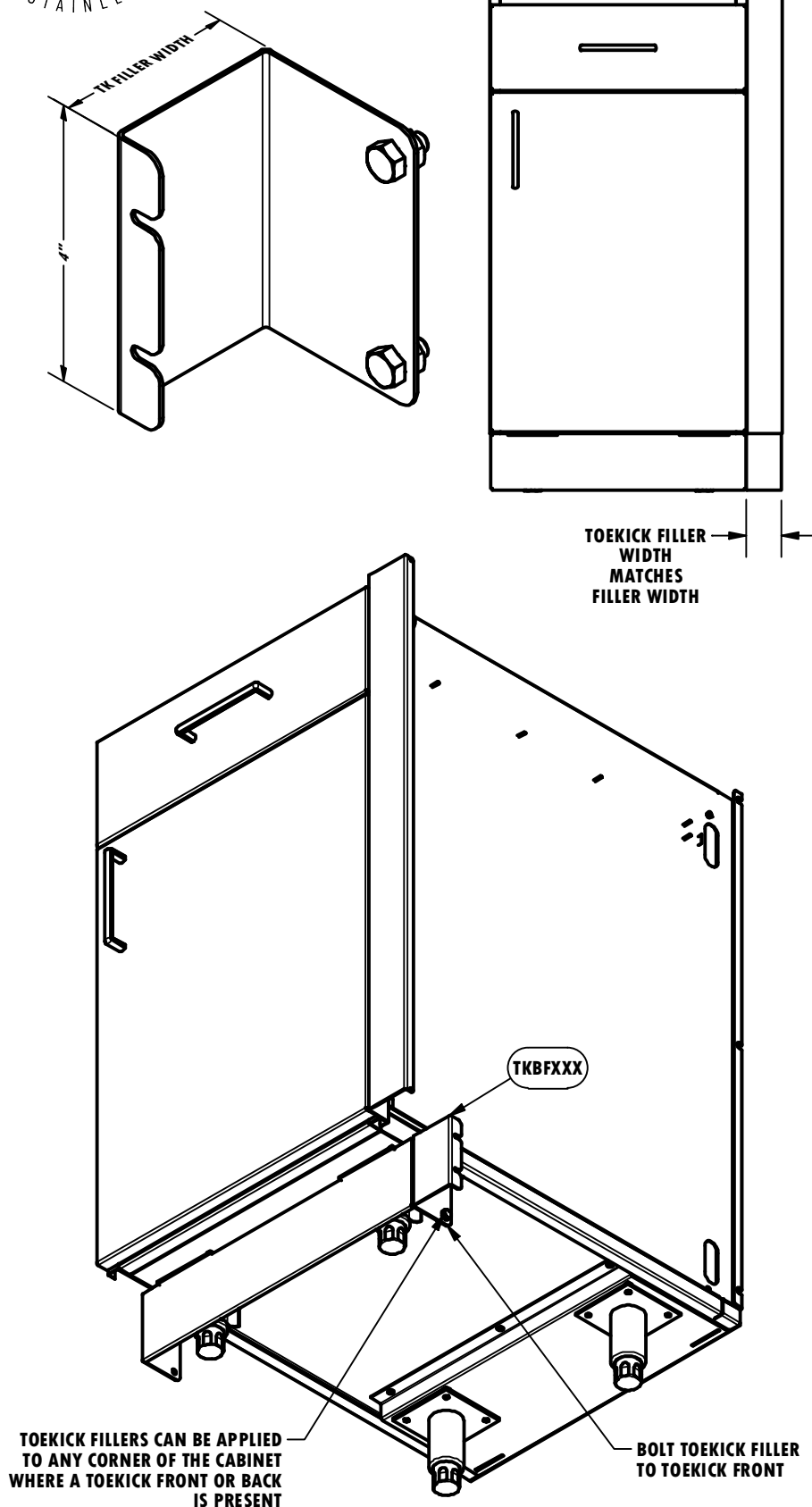

ACCESSORY #	DESCRIPTION
TKBF100	TOEKICK FILLER 1in
TKBF125	TOEKICK FILLER 1.25in
TKBF150	TOEKICK FILLER 1.5in
TKBF170	TOEKICK FILLER 1.75in
TKBF200	TOEKICK FILLER 2in
TKBF225	TOEKICK FILLER 2.25in
TKBF250	TOEKICK FILLER 2.5in
TKBF275	TOEKICK FILLER 2.75in
TKBF300	TOEKICK FILLER 3in
TKBF325	TOEKICK FILLER 3.25in
TKBF350	TOEKICK FILLER 3.5in
TKBF375	TOEKICK FILLER 3.75in
TKBF400	TOEKICK FILLER 4in
TKBF425	TOEKICK FILLER 4.25
TKBF450	TOEKICK FILLER 4.5in
TKBF475	TOEKICK FILLER 4.75in
TKBF500	TOEKICK FILLER 5in
TKBF525	TOEKICK FILLER 5.25in
TKBF550	TOEKICK FILLER 5.5in
TKBF575	TOEKICK FILLER 5.75in
TKBF600	TOEKICK FILLER 6in
TKBF625	TOEKICK FILLER 6.25in
TKBF650	TOEKICK FILLER 6.5in
TKBF675	TOEKICK FILLER 6.75in
TKBF700	TOEKICK FILLER 7in
TKBF725	TOEKICK FILLER 7.25in
TKBF750	TOEKICK FILLER 7.5in
TKBF775	TOEKICK FILLER 7.75in
TKBF800	TOEKICK FILLER 8in
TKBF825	TOEKICK FILLER 8.25in
TKBF850	TOEKICK FILLER 8.5in
TKBF875	TOEKICK FILLER 8.75in
TKBF900	TOEKICK FILLER 9in
TKBF925	TOEKICK FILLER 9.25in
TKBF950	TOEKICK FILLER 9.5in
TKBF975	TOEKICK FILLER 9.75in
TKBF1000	TOEKICK FILLER 10in
TKBF1025	TOEKICK FILLER 10.25in
TKBF1050	TOEKICK FILLER 10.5in
TKBF1075	TOEKICK FILLER 10.75in
TKBF1100	TOEKICK FILLER 11in
TKBF1125	TOEKICK FILLER 11.25in
TKBF1150	TOEKICK FILLER 11.5in
TKBF1175	TOEKICK FILLER 11.75in
TKBF1200	TOEKICK FILLER 12in

NOTES:
TOEKICK FILLERS PROVIDED ON CABINETS
WHERE FILLER AND FINISHED TOEKICK ARE BOTH SPECIFIED
1 TOEKICK FILLER PROVIDED PER FILLER

TOEKICK FILLERS PROVIDED
TO MATCH CORRESPONDING FILLER WIDTH
EX: BF250 IS SUPPLIED WITH TKBF250



SHLFXXXYYY SHELVING

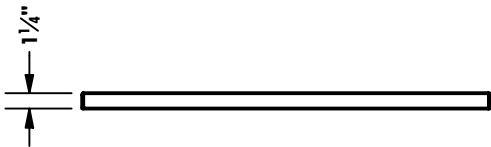
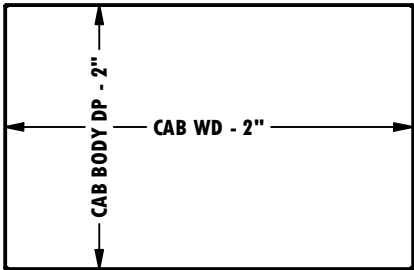
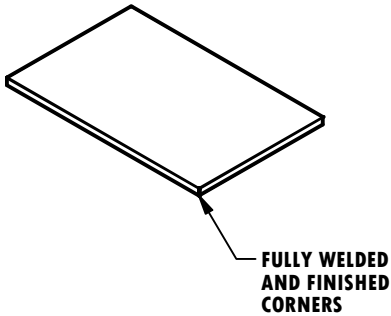

ACCESSORY #	DESCRIPTION
SHLF9X24	ADJ SHELF FOR 9 in WD x 24 in DP BASE CAB
SHLF12X24	ADJ SHELF FOR 12 in WD x 24 in DP BASE CAB
SHLF15X24	ADJ SHELF FOR 15 in WD x 24 in DP BASE CAB
SHLF18X24	ADJ SHELF FOR 18 in WD x 24 in DP BASE CAB
SHLF21X24	ADJ SHELF FOR 21 in WD x 24 in DP BASE CAB
SHLF24X24	ADJ SHELF FOR 24 in WD x 24 in DP BASE CAB
SHLF27X24	ADJ SHELF FOR 27 in WD x 24 in DP BASE CAB
SHLF30X24	ADJ SHELF FOR 30 in WD x 24 in DP BASE CAB
SHLF33X24	ADJ SHELF FOR 33 in WD x 24 in DP BASE CAB
SHLF36X24	ADJ SHELF FOR 36 in WD x 24 in DP BASE CAB
SHLF39X24	ADJ SHELF FOR 39 in WD x 24 in DP BASE CAB
SHLF42X24	ADJ SHELF FOR 42 in WD x 24 in DP BASE CAB
SHLF45X24	ADJ SHELF FOR 45 in WD x 24 in DP BASE CAB
SHLF48X24	ADJ SHELF FOR 48 in WD x 24 in DP BASE CAB
SHLF9X12	ADJ SHELF FOR 9 in WD x 12 in DP UPPER CAB
SHLF12X12	ADJ SHELF FOR 12 in WD x 12 in DP UPPER CAB
SHLF15X12	ADJ SHELF FOR 15 in WD x 12 in DP UPPER CAB
SHLF18X12	ADJ SHELF FOR 18 in WD x 12 in DP UPPER CAB
SHLF21X12	ADJ SHELF FOR 21 in WD x 12 in DP UPPER CAB
SHLF24X12	ADJ SHELF FOR 24 in WD x 12 in DP UPPER CAB
SHLF27X12	ADJ SHELF FOR 27 in WD x 12 in DP UPPER CAB
SHLF30X12	ADJ SHELF FOR 30 in WD x 12 in DP UPPER CAB
SHLF33X12	ADJ SHELF FOR 33 in WD x 12 in DP UPPER CAB
SHLF36X12	ADJ SHELF FOR 36 in WD x 12 in DP UPPER CAB
SHLF39X12	ADJ SHELF FOR 39 in WD x 12 in DP UPPER CAB
SHLF42X12	ADJ SHELF FOR 42 in WD x 12 in DP UPPER CAB
SHLF45X12	ADJ SHELF FOR 45 in WD x 12 in DP UPPER CAB
SHLF48X12	ADJ SHELF FOR 48 in WD x 12 in DP UPPER CAB
SHLF9X28	ADJ SHELF FOR 9 in WD x 28 in DP BASE CAB
SHLF12X28	ADJ SHELF FOR 12 in WD x 28 in DP BASE CAB
SHLF15X28	ADJ SHELF FOR 15 in WD x 28 in DP BASE CAB
SHLF18X28	ADJ SHELF FOR 18 in WD x 28 in DP BASE CAB
SHLF21X28	ADJ SHELF FOR 21 in WD x 28 in DP BASE CAB
SHLF24X28	ADJ SHELF FOR 24 in WD x 28 in DP BASE CAB
SHLF27X28	ADJ SHELF FOR 27 in WD x 28 in DP BASE CAB
SHLF30X28	ADJ SHELF FOR 30 in WD x 28 in DP BASE CAB
SHLF33X28	ADJ SHELF FOR 33 in WD x 28 in DP BASE CAB
SHLF36X28	ADJ SHELF FOR 36 in WD x 28 in DP BASE CAB
SHLF39X28	ADJ SHELF FOR 39 in WD x 28 in DP BASE CAB
SHLF42X28	ADJ SHELF FOR 42 in WD x 28 in DP BASE CAB
SHLF45X28	ADJ SHELF FOR 45 in WD x 28 in DP BASE CAB
SHLF48X28	ADJ SHELF FOR 48 in WD x 28 in DP BASE CAB

NOTES:
SOME CABINETS COME WITH ADJUSTABLE SHELVING AS NOTED
ADDITIONAL SHELVING CAN BE SPECIFIED
SPECIFY CABINET WIDTH AND DEPTH TO SIZE SHELVING



BPS3XX BASE PILLAR SUPPORT

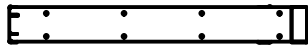
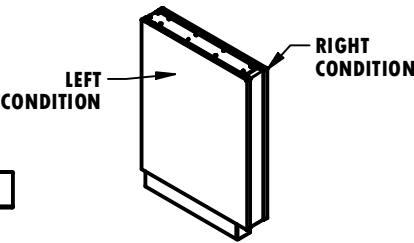

STANDARD ACCESSORY DEPTH

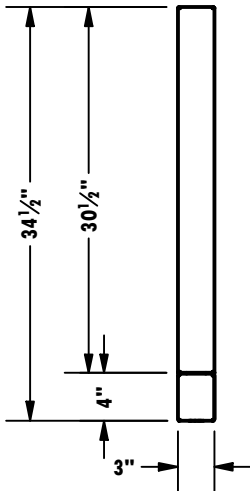
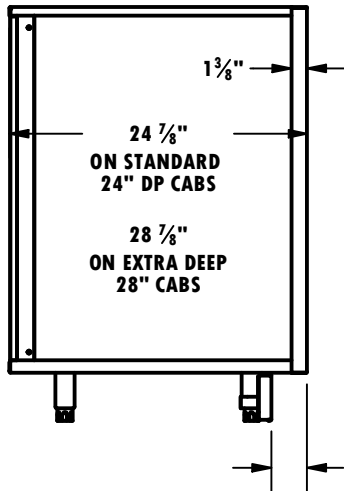

MODIFIED ACCESSORY DEPTH

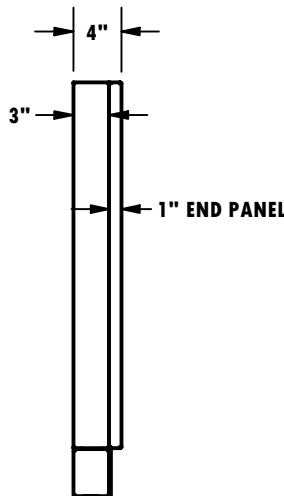
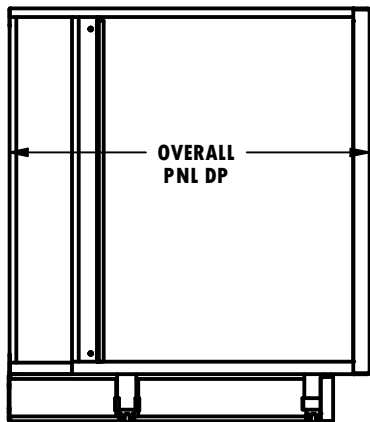

ACCESSORY #	DESCRIPTION
BPS324	3" WIDE BASE PILLAR SUPPORT FOR 24IN DP CABS W/ ADJUSTABLE LEGS 24 7/8" OA DP
BPS324_26	3" WIDE BASE PILLAR SUPPORT FOR 24IN DP CABS W/ ADJUSTABLE LEGS 26" OA DP
BPS324_28	3" WIDE BASE PILLAR SUPPORT FOR 24IN DP CABS W/ ADJUSTABLE LEGS 28" OA DP
BPS324_30	3" WIDE BASE PILLAR SUPPORT FOR 24IN DP CABS W/ ADJUSTABLE LEGS 30" OA DP
BPS324_32	3" WIDE BASE PILLAR SUPPORT FOR 24IN DP CABS W/ ADJUSTABLE LEGS 32" OA DP
BPS324_34	3" WIDE BASE PILLAR SUPPORT FOR 24IN DP CABS W/ ADJUSTABLE LEGS 34" OA DP
BPS324_36	3" WIDE BASE PILLAR SUPPORT FOR 24IN DP CABS W/ ADJUSTABLE LEGS 36" OA DP
BPS328	3" WIDE BASE PILLAR SUPPORT FOR 28IN DP CABS W/ ADJUSTABLE LEGS 28 7/8" OA DP
BPS328_30	3" WIDE BASE PILLAR SUPPORT FOR 28IN DP CABS W/ ADJUSTABLE LEGS 30" OA DP
BPS328_32	3" WIDE BASE PILLAR SUPPORT FOR 28IN DP CABS W/ ADJUSTABLE LEGS 32" OA DP
BPS328_34	3" WIDE BASE PILLAR SUPPORT FOR 28IN DP CABS W/ ADJUSTABLE LEGS 34" OA DP
BPS328_36	3" WIDE BASE PILLAR SUPPORT FOR 28IN DP CABS W/ ADJUSTABLE LEGS 36" OA DP
BPS328_38	3" WIDE BASE PILLAR SUPPORT FOR 28IN DP CABS W/ ADJUSTABLE LEGS 38" OA DP
BPS328_40	3" WIDE BASE PILLAR SUPPORT FOR 28IN DP CABS W/ ADJUSTABLE LEGS 40" OA DP

NOTES:
 EPB345XXX END PANELS CAN BE APPLIED TO BASE PILLAR SUPPORTS
 SPECIFY LEFT, RIGHT AND TOEKICK FINISH CONDITIONS OF BASE PILLAR TOEKICK ENDS PROVIDED TO MATCH END PANELS SPECIFIED

ALL BASE PILLAR SUPPORTS COME WITH A FINISHED FRONT

BASE PILLARS CAN BE SPECIFIED WITH MODIFIED OVERALL DEPTH TO MATCH END PANELS

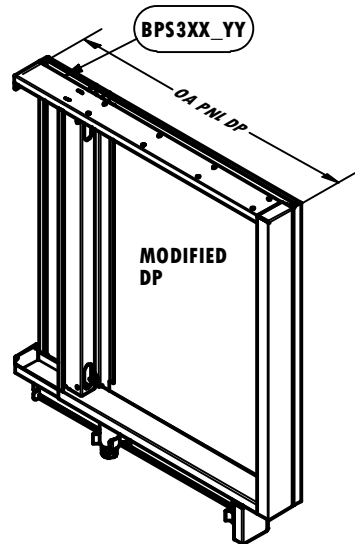
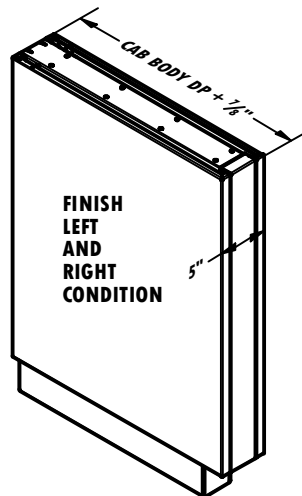
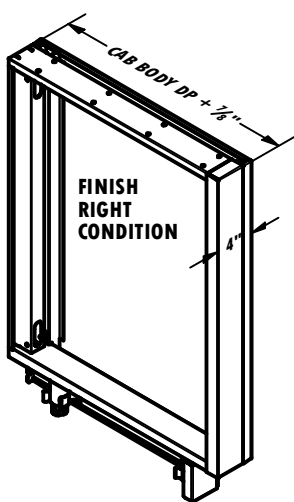
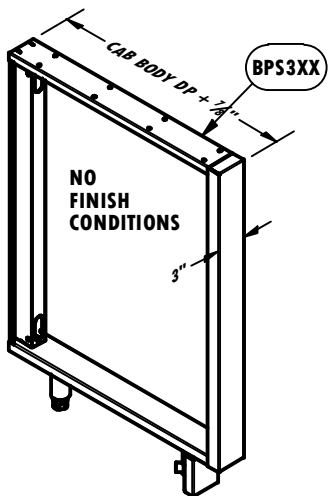



GRXXXXXXYYY GRILL SHROUDS AND GRXXXXXXYYY-CT CTOP SHROUD COMBO

FOR USE WITH
EVERLINE
CTXXXXX
COUNTERTOPS

GRXXXXXXYYY-CT

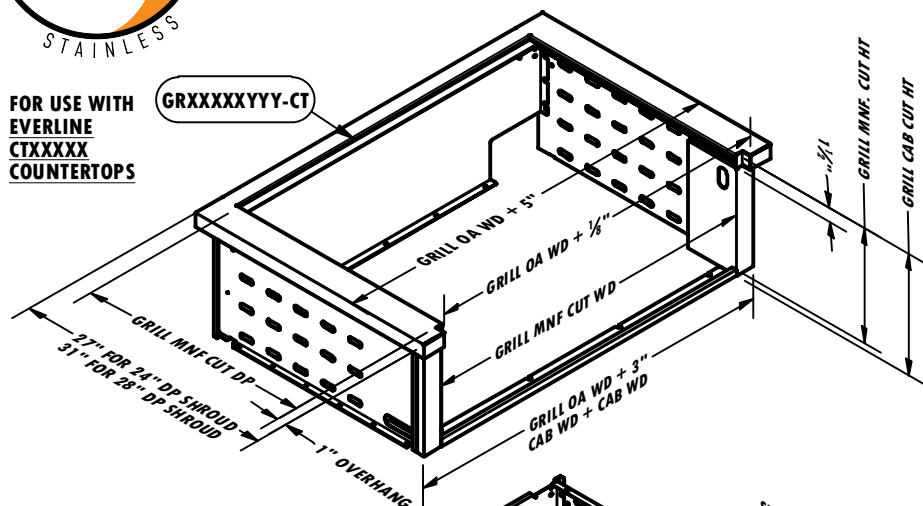

FOR USE WITH
CUSTOM
COUNTERTOPS

GRXXXXXXYYY

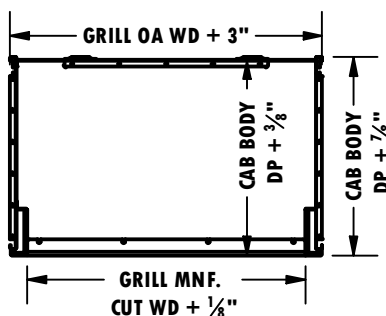
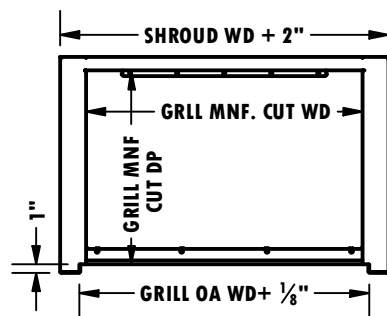
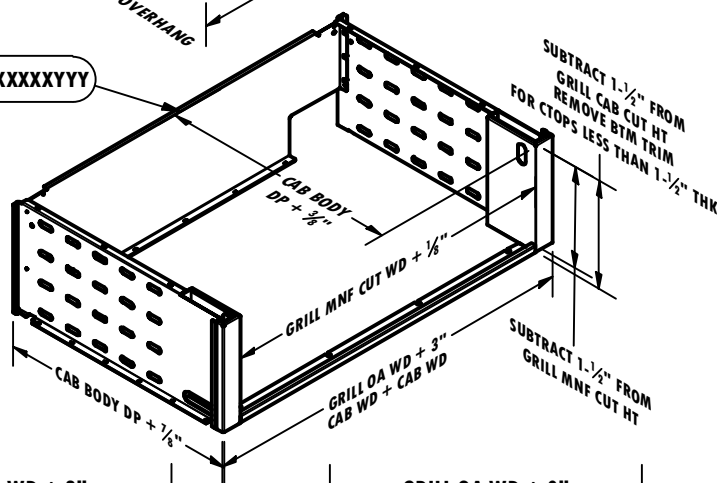

SECTION CU-CU
SCALE 1/2" = 12"

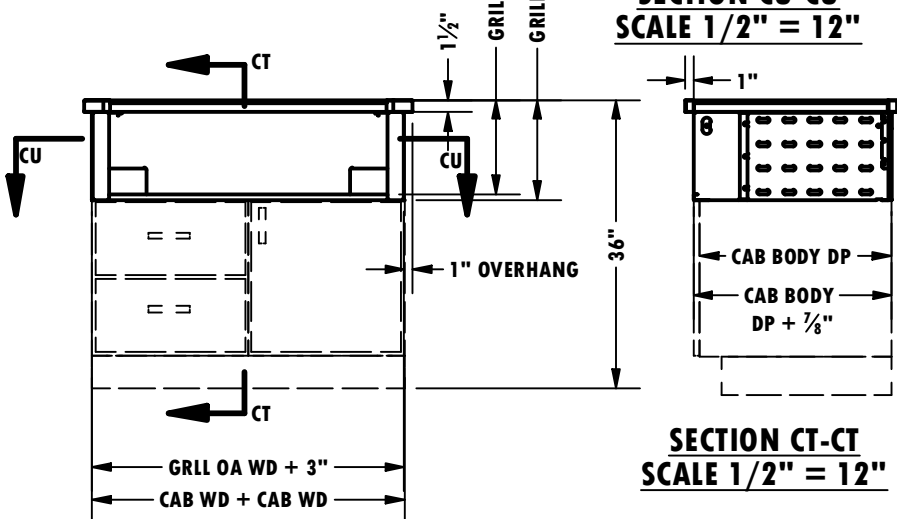

SECTION CT-CT
SCALE 1/2" = 12"

ACCESSORY #	DESCRIPTION
GRWF30X125	GRILL SHROUD FOR WOLF OG30 GRILL 33 in WD OA x 12.5in GRILL CUT HT
GRWF36X125	GRILL SHROUD FOR WOLF OG36 GRILL 39 in WD OA x 12.5in GRILL CUT HT
GRWF42X125	GRILL SHROUD FOR WOLF OG42 GRILL 45 in WD OA x 12.5in GRILL CUT HT
GRWF54X125	GRILL SHROUD FOR WOLF OG54 GRILL 57 in WD OA x 12.5in GRILL CUT HT
GRLY27X125	GRILL SHROUD FOR LYNX L27 GRILL 30 in WD OA x 12.5in GRILL CUT HT
GRLY30X125	GRILL SHROUD FOR LYNX L30 GRILL 33 in WD OA x 12.5in GRILL CUT HT
GRLY36X110	GRILL SHROUD FOR LYNX L36 GRILL 39 in WD OA x 11in GRILL CUT HT
GRLY42X125	GRILL SHROUD FOR LYNX L42 GRILL 45 in WD OA x 12.5in GRILL CUT HT
GRLY54X125	GRILL SHROUD FOR LYNX L54 GRILL 57 in WD OA x 12.5in GRILL CUT HT
GRKZ30X110	GRILL SHROUD FOR KALAMAZOO ECHO 3 GRILL 33 in WD OA x 11in GRILL CUT HT
GRKZ42X110	GRILL SHROUD FOR KALAMAZOO ECHO 4 GRILL 45 in WD OA x 11in GRILL CUT HT
GRKZ54X110	GRILL SHROUD FOR KALAMAZOO ECHO 5 GRILL 57 in WD OA x 11in GRILL CUT HT
GRTE30X125	GRILL SHROUD FOR TWIN EAGLES TEBQ30\TEC30 GRILL 33 in WD OA x 12.5in GRILL CUT HT
GRTE36X125	GRILL SHROUD FOR TWIN EAGLES TEBQ36 GRILL 39 in WD OA x 12.5in GRILL CUT HT
GRTE42X125	GRILL SHROUD FOR TWIN EAGLES TEBQ42 GRILL 45 in WD OA x 12.5in GRILL CUT HT
GRTE54X125	GRILL SHROUD FOR TWIN EAGLES TEBQ54 GRILL 57 in WD OA x 12.5in GRILL CUT HT
GRVK30X110	GRILL SHROUD FOR VIKING VGBQ13002\VGBQ33002RE GRILL 33 in WD x 11in GRILL CUT HT
GRVK36X110	GRILL SHROUD FOR VIKINGVGBQ13603\VGBQ33603RE GRILL 39 in WD OA x 11in GRILL CUT HT
GRVK4228X110 ONLY 28" DP	GRILL SHROUD FOR VIKINGVGBQ54203RE\VQIQ54203RE GRILL 45 in WD X 28in DP x 11in GRILL CUT HT
GRVK5428X110 ONLY 28" DP	GRILL SHROUD FOR VIKINGVGBQ55404RE\VQIQ55404RE GRILL 57 in WD X 28in DP x 11in GRILL CUT HT
GRBS2828X91875 ONLY 28" DP	GRILL SHROUD FOR BLACKSTONE 6301 GRIDDLE AND 6228 SHROUD GRILL 39 in WD X 28 in DP x 9.1875in GRILL CUT HT
GRBS3628X91875 ONLY 28" DP	GRILL SHROUD FOR BLACKSTONE 6303 GRIDDLE AND 6430 SHROUD GRILL 45 in WD X 28 in DP x 9.1875in GRILL CUT HT

NOTES:
FOLLOW ALL MNF GUIDELINES FOR COMBUSTIBLE INSTALLATIONS
EVERLINE SHROUD DOES NOT REPLACE MNF INSULATING SHROUD
ALL SHROUDS ASSUME NON COMBUSTIBLE INSTALLATION
ALL SHROUDS ASSUME NO MNF INSULATING SHROUD PRESENT
CUSTOM SHROUDS AVAILABLE TO FIT WITH MNF INSULATING SHROUDS

FOR 28" DP CABINETS SPECIFY AS FOLLOWS GRXXXXX28XXXX
EX: GRKZ30X110 FOR 24" DP, GRKZ3028X110 FOR 28" DP
SOME SHROUDS ONLY AVAILABLE IN 28" DP

FOR EVERLINE MODULAR COUNTERTOP + SHROUD COMBO
ADD "CT" SUFFIX, EX: GRKZ30X110-CT



CTYYYYXXX COUNTERTOPS

ACCESSORY #	DESCRIPTION
CTYYYYX27	STAINLESS COUNTERTOP YYYin WD X 27in DP
CTYYYYX31	STAINLESS COUNTERTOP YYYin WD X 31in DP

NOTES:
COUNTERTOPS AVAILABLE IN 1" INCREMENTS
FROM 9" WIDE TO 140" WIDE
EX: FOR A 64" WIDE X 27" DP COUNTERTOP SPECIFY CT64X27

COUNTERTOPS AVAILABLE IN 27" DEPTH OR 31" DEPTH

USE 27" DEPTH FOR 24" DP CABINETS
USE 31" DEPTH FOR 28" EXTRA DP CABINETS

CUSTOM COUNTERTOPS AVAILABLE

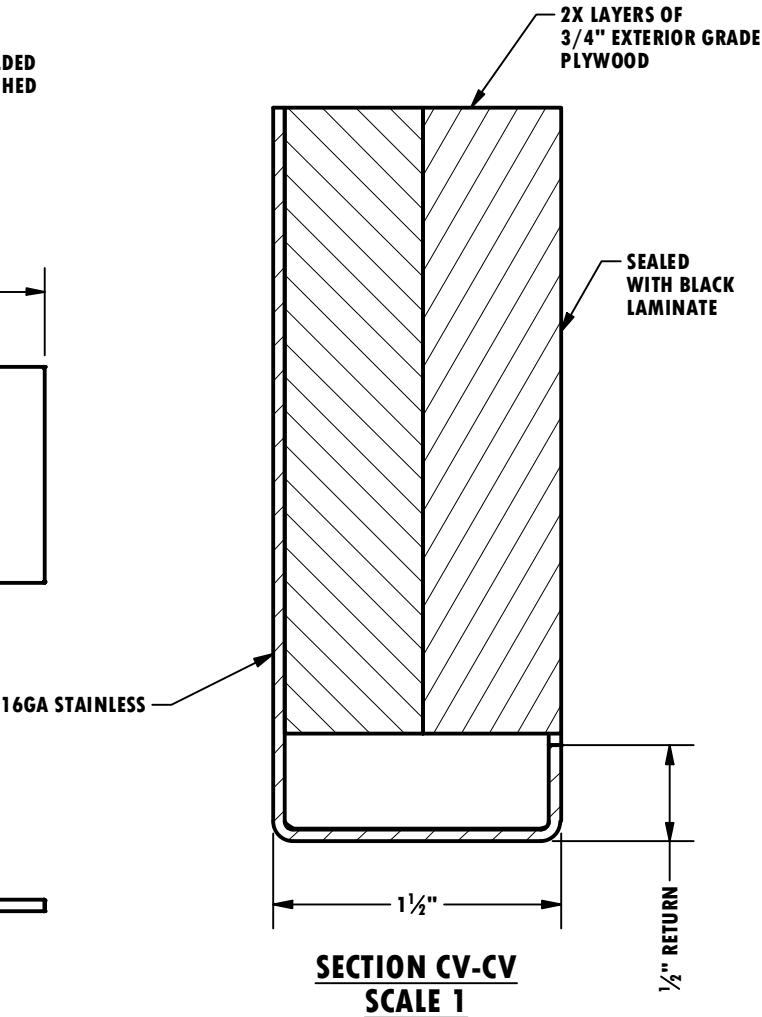
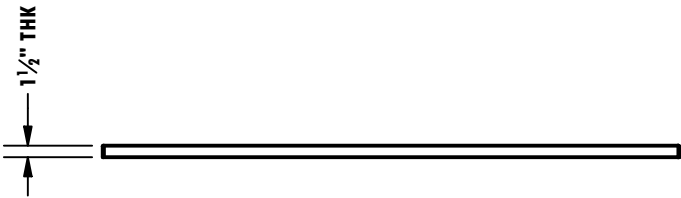
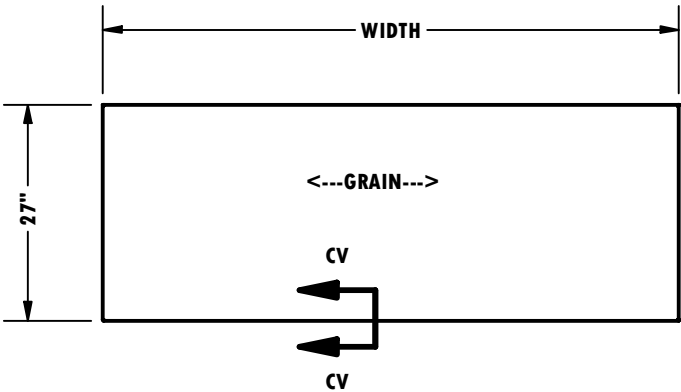
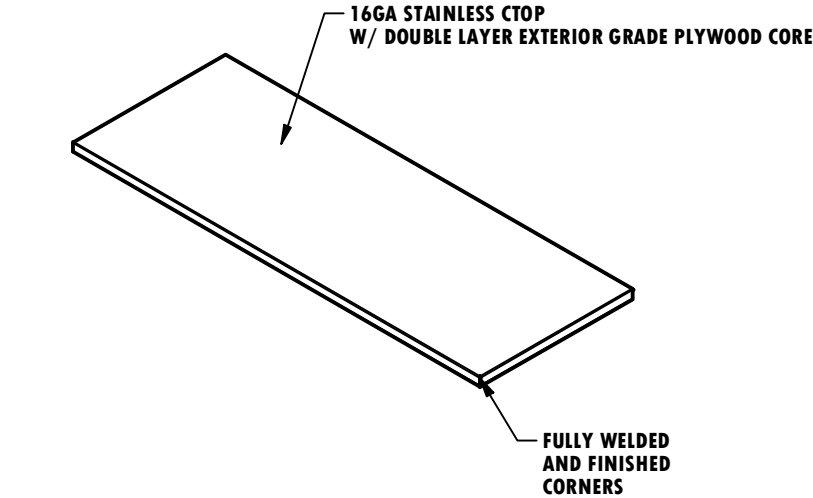



PLANNING GUIDE, LAYOUT SIZES

EVERLINE CABINETS AND FINISH ACCESSORIES USE AN EASY TO SPECIFY SYSTEM THAT ENABLES YOU TO FULLY FURNISH ANY SHAPE OF KITCHEN PLAN. FOLLOW ALONG IN THIS PLANNING GUIDE TO HELP YOU GET STARTED SPECIFYING EVERLINE CABINETS

1. SPECIFYING EVERLINE CABINETS BY SIZE

EVERLINE CABINETS COME IN THE FOLLOWING SIZES

- 34 1/2" HEIGHT CABINETS DESIGNED FOR 36" OVERALL HEIGHT WITH 1-1/2" THICK COUNTERTOPS (LEGS ADJUSTABLE + 1-1/4")
- 24" STANDARD DEPTH CABINET BODY (WHEN PLANNING KITCHEN USE 25" DEPTH TO ACCOUNT FOR DOORS AND PANELING)
- 28" EXTRA DEEP CABINET BODY (WHEN PLANNING KITCHEN USE 29" DEPTH TO ACCOUNT FOR DOORS AND PANELING)
- WIDTHS IN 3" INCREMENTS FROM 9" TO 48" * SEE SPEC SHEETS *

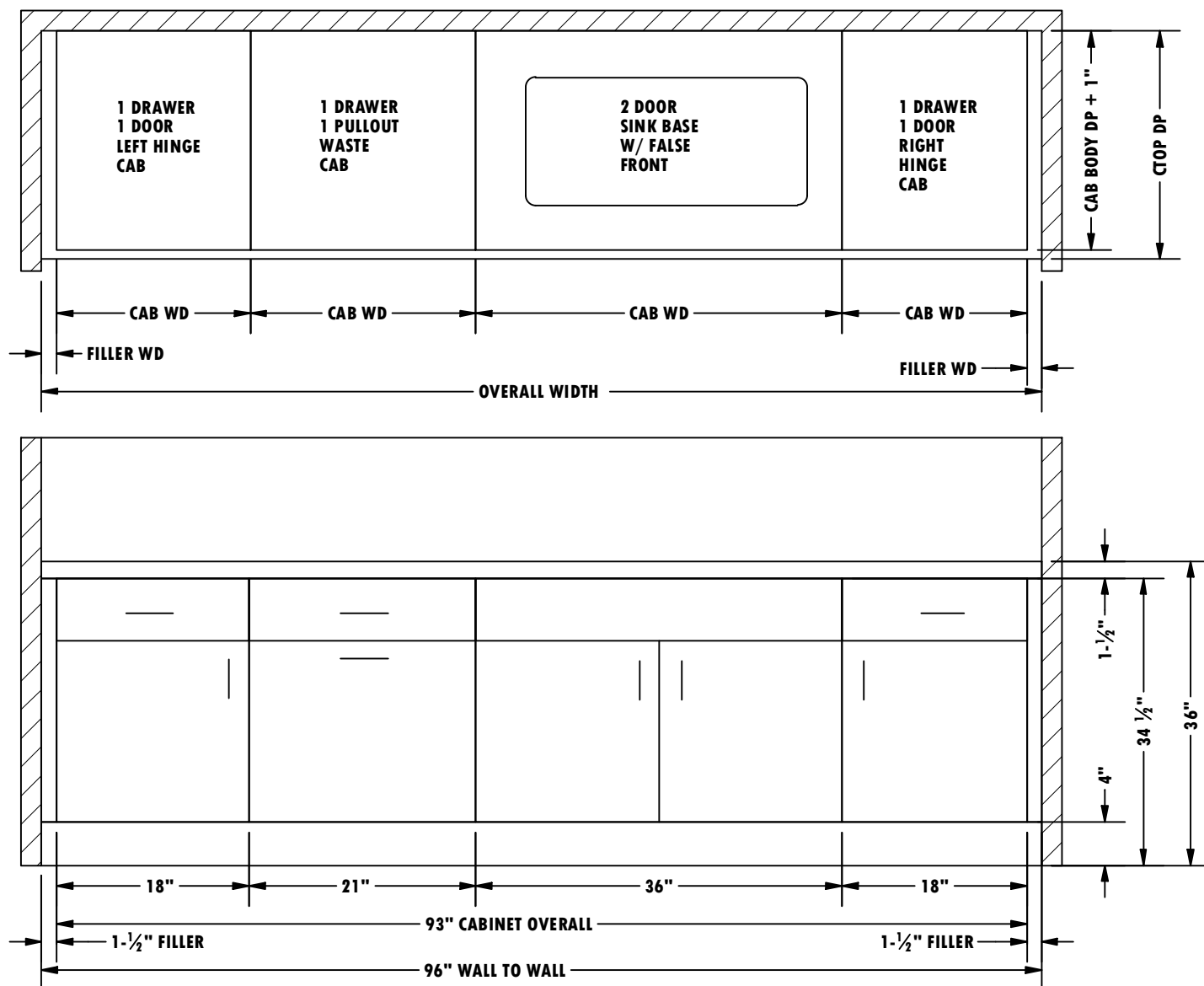

2. SPECIFYING EVERLINE CABINETS BY WIDTH

LOOK OVER YOUR KITCHEN LAYOUT AND SPLIT CABINETS INTO INCREMENTS OF 3" IN WIDTH STARTING AT 9" AND GOING UP TO 48" FOR THIS PARTICULAR WALL TO WALL WE HAVE 96" TO WORK WITH DIVIDING IT OUT INTO CABINETS TO MAXIMIZE THE SPACE WE COME UP WITH (2X) 18" CABINETS, (1) 21" CABINET AND (1X) 36" CABINET TOTALING UP TO 93" IN WIDTH LEAVING US 3" OF SPACE FOR FILLERS (NOTE: FILLERS AVAILABLE IN 1/4" INCREMENTS FROM 1" - 12" WITH +1/2" OF ADJUSTABILITY)



PLANNING GUIDE, LAYOUT WIDTH

3. SPECIFYING EVERLINE CABINETS BY WIDTH CONT.

NOW THAT YOU HAVE DETERMINED THE WIDTH, DETERMINE THE TYPE OF CABINET AND YOU CAN SPECIFY THE PART NUMBERS LISTED BELOW WE HAVE FROM LEFT TO RIGHT

- (1X) B18L (1 DRAWER 1 DOOR LEFT HINGE 18" WIDE)
- (1X) BWB21 (1 DRAWER 1 DOOR WASTE BASKET PULLOUT 21" WIDE)
- (1X) SB36DB (2 DOOR SINK BASE W/ FALSE FRONT 36" WIDE)
- (1X) B18R (1 DRAWER 1 DOOR RIGHT HINGE 18" WIDE)

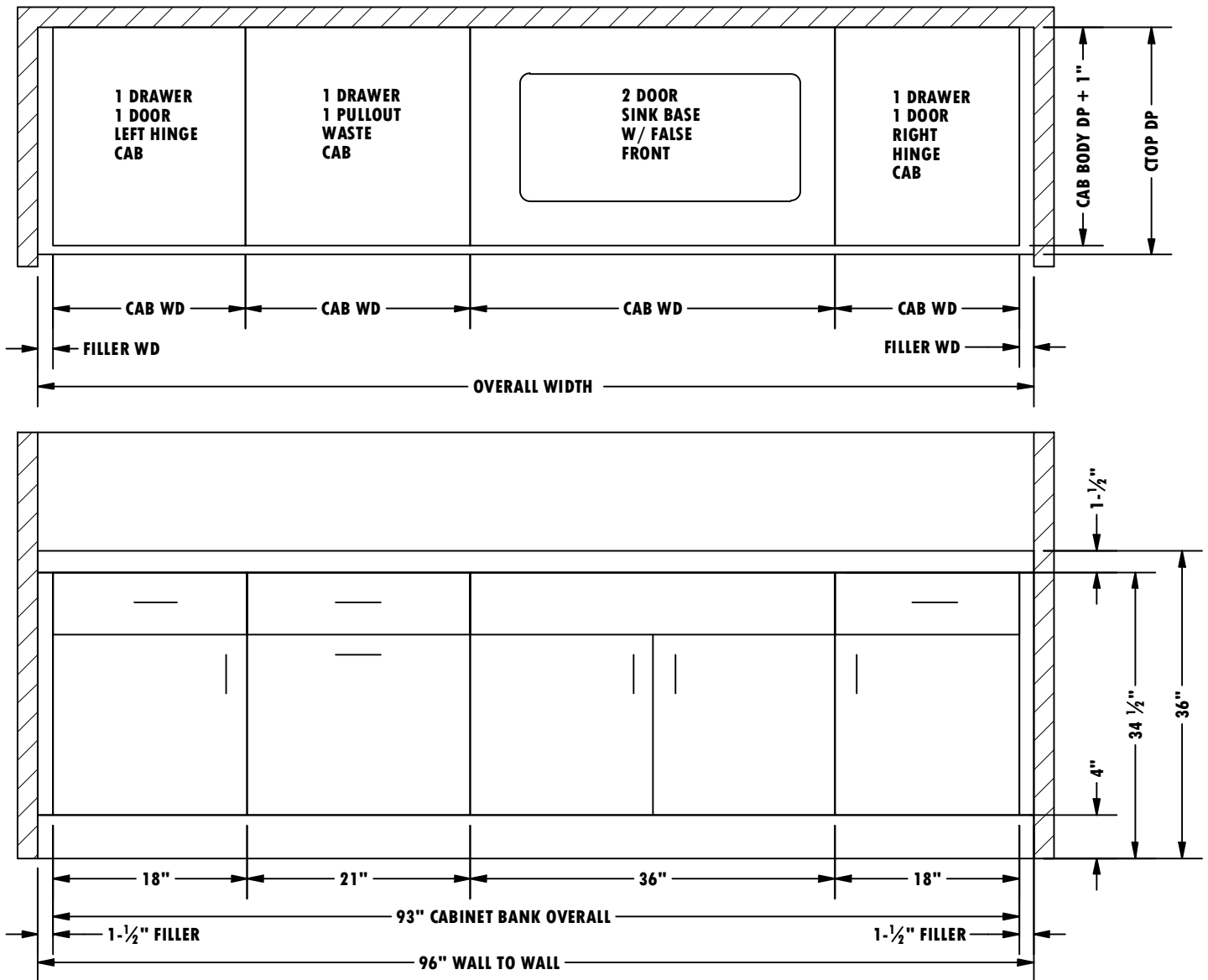

4. SPECIFYING EVERLINE CABINETS BY WIDTH CONT.

WHEN ABUTTING TO A WALL, FILLER SPACE SHOULD ALWAYS BE CONSIDERED WHEN CREATING A LAYOUT

PLANNING GUIDE, LAYOUT DEPTH

5. SPECIFYING EVERLINE CABINET DEPTH

-24" STANDARD DEPTH CABINET BODY (WHEN PLANNING KITCHEN USE 25" DEPTH TO ACCOUNT FOR DOORS AND PANELING)

-28" EXTRA DEEP CABINET BODY (WHEN PLANNING KITCHEN USE 29" DEPTH TO ACCOUNT FOR DOORS AND PANELING)

SOME REQUIREMENTS TO CONSIDER WHEN PLANNING CABINET DEPTH ARE AS FOLLOWS

-GRILL REQUIREMENTS

1. SOME GRILLS REQUIRE 28" DEEP CABINETS
2. GRILLS PLACED AGAINST CONSTRUCTED WALLS WILL HAVE SPACING REQUIREMENTS FOR HOOD CLEARANCE AND COMBUSTIBILITY

-SPACE REQUIREMENTS

1. STANDARD PRACTICES FOR WALKING SPACE AROUND, BETWEEN, AND NEAR TO CABINETS SHOULD BE FOLLOWED
2. UTILITY SPACING BEHIND CABINETRY WHERE APPLICABLE

-APPLIANCE REQUIREMENTS

1. SOME APPLIANCES REQUIRE CABINETS DEEPER THAN 24" AS NOTED ON THEIR RESPECTIVE SPECIFICATION SHEETS

SOME PREFERENCES TO CONSIDER WHEN PLANNING CABINET DEPTH ARE AS FOLLOWS

-COUNTERTOP OVERHANG

1. COUNTERTOP OVERHANGS AT CABINET FRONTS SHOULD MAINTAIN CONSISTENCY THROUGHOUT A KITCHEN LAYOUT

-COUNTERTOP DEPTH

1. DESIRED COUNTERTOP DEPTH SHOULD BE CONSIDERED WHEN SPECIFYING CABINET DEPTH.
DEEPER COUNTERTOPS MAY REQUIRE DEEPER CABINETS OR DEEPER ACCESSORIES

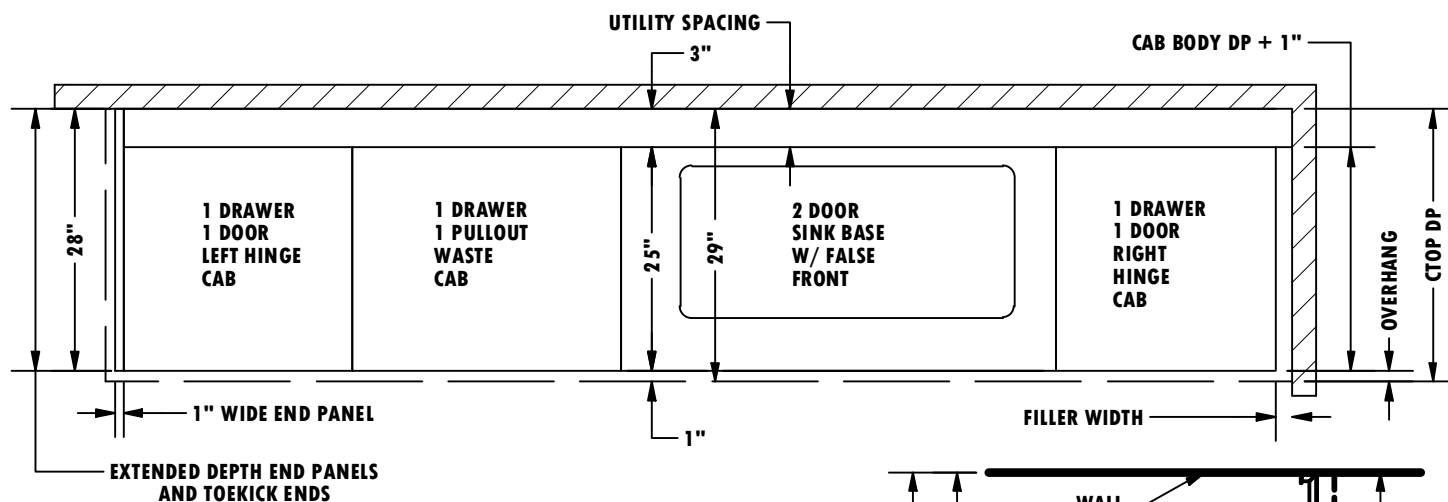

6. SPECIFYING EVERLINE CABINET DEPTH CONT.

WHILE CABINETS ARE AVAILABLE IN CERTAIN DEPTHS ACCESSORIES ARE AVAILABLE IN MULTIPLE DEPTHS TO ACCOMODATE DIFFERING SCENARIOS
SEE EPB345XXX ACCESSORIES PAGE FOR MORE INFORMATION ON PANEL DEPTHS AVAILABLE

ABOVE WE SHOW A SET OF STANDARD 24" DEEP CABINET BODIES(USE 25" FOR PLANNING) WITH 3" OF UTILITY SPACE BEHIND AND AN EXTENDED 28" DEEP END PANEL(LEFT) TO COVER THE UTILITY SPACE WITH A 1" COUNTERTOP OVERHANG THAT GIVES US A 29" DEEP COUNTERTOP

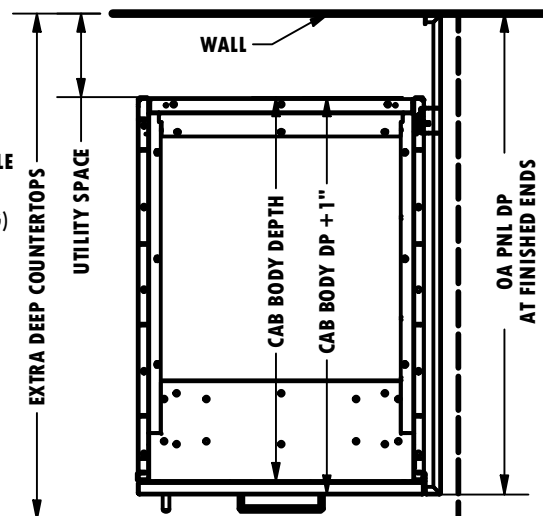

PLANNING GUIDE, FINISHING

7. SPECIFYING EVERLINE CABINET CONDITIONS

SPECIFYING CABINET CONDITIONS REQUIRES JUST A PLAN VIEW OF YOUR CABINETS

EACH CABINET HAS 4 CONDITIONS THAT MAY BE SPECIFIED TO DETERMINE ACCESSORIES NEEDED

CONDITION OPTIONS

1. **TOEKICK:** UNFINISHED(DEFAULT) - FINISHED - CUSTOM
2. **LEFT:** UNFINISHED(DEFAULT) - FINISHED - FILLER - INTERIOR CORNER
3. **RIGHT:** UNFINISHED(DEFAULT) - FINISHED - FILLER - INTERIOR CORNER
4. **BACK:** UNFINISHED(DEFAULT) - FINISHED - CUSTOM

LOOKING AT THE CABINETS BELOW LETS DETERMINE THEIR FINISH CONDITIONS

FOR THIS KITCHEN WE WANT ALL CABINETS TO HAVE TOEKICK SO WE WILL SPECIFY FINISHED TOEKICK ON EVERY CABINET WHERE CURB BASES ARE PRESENT OR CUSTOM TOEKICK IS DESIRED DO NOT SPECIFY FINISHED TOEKICK

L-SHAPE WALL BANK

- CABINET 1: TOEKICK FINISHED, FINISHED LEFT 28"
CABINET 2: TOEKICK FINISHED
CABINET 3: TOEKICK FINISHED
CABINET 4: TOEKICK FINISHED
CABINET 5: TOEKICK FINISHED, INTERIOR CORNER LEFT
CABINET 6: TOEKICK FINISHED, FILL RIGHT 3"

ISLAND BANK

- CABINET 7: TOEKICK FINISHED, FINISHED RIGHT, FINISHED BACK
CABINET 8: TOEKICK FINISHED, FINISHED BACK
CABINET 9: TOEKICK FINISHED, FINISHED LEFT, FINISHED BACK

INTERIOR CORNER SHOULD BE SPECIFIED ON CABINETS AT INTERIOR CORNERS
SEE EXAMPLE KITCHEN #4, CAB #3

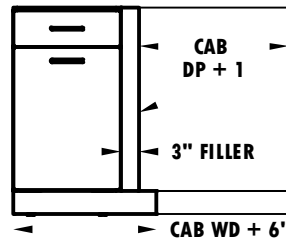

WHEN INTERIOR CORNER IS SPECIFIED
6" EXTRA LENGTH TOEKICK AND 3" WIDE FILLER WILL BE PROVIDED
* INT CORNER RIGHT SHOWN

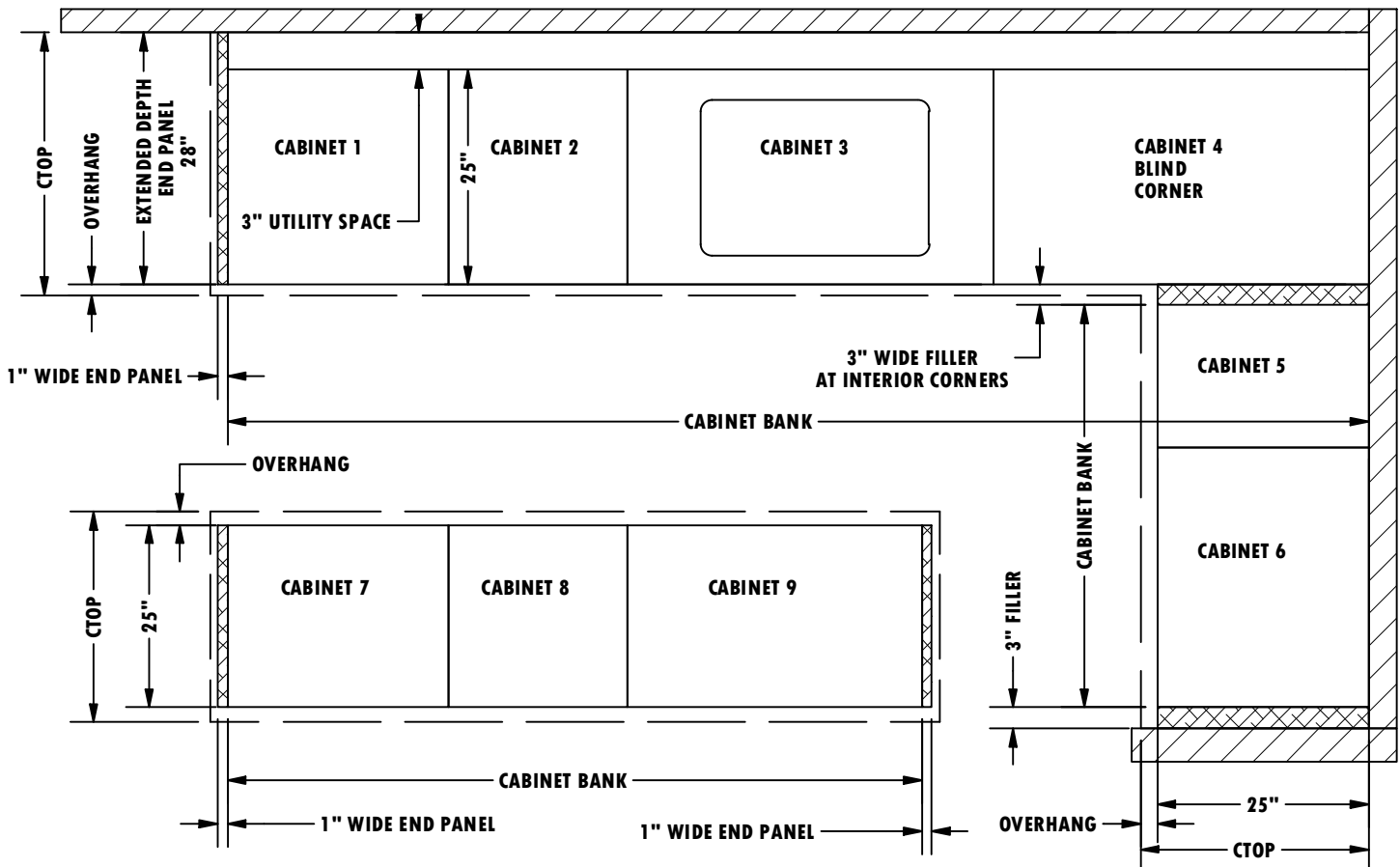



PLANNING GUIDE, GRILLS

SPECIFYING YOUR GRILL CABINET AND SHROUD SHOULD BE AS SIMPLE AS DETERMINING YOUR TYPE OF GRILL AND FINDING THE CORRESPONDING SHROUD TO MATCH, ENSURING YOUR CABINET DEPTH, CABINET WIDTHS, AND GRILL CAB CUT HT MATCH UP WITH THE DEPTH, WIDTH AND GRILL CAB CUT HT OF YOUR GRILL SHROUD

SEE GRILL SHROUD ACCESSORIES PAGE FOR INFORMATION ON STANDARD AVAILABLE GRILL SHROUDS

IF FURTHER INFORMATION IS DESIRED SEE BELOW FOR GRILL SHROUD PLANNING GUIDE

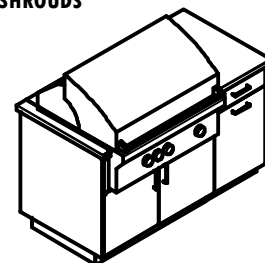

8. SPECIFYING GRILL CABINETS AND SHROUDS BY WIDTH

GRILL CABINETS AND SHROUDS MAY BE COMBINED IN A VARIETY OF WAYS

HERE ARE SOME THINGS TO CONSIDER WHEN SPECIFYING EVERLINE GRILL CABINET AND SHROUD COMBOS

FOLLOW ALL MNF GUIDELINES FOR COMBUSTIBLE INSTALLATIONS

EVERLINE SHROUD DOES NOT REPLACE MNF INSULATING SHROUD

ALL SHROUDS ASSUME NON COMBUSTIBLE INSTALLATION UNLESS OTHERWISE SPECIFIED

ALL SHROUDS ASSUME NO MNF INSULATING SHROUD PRESENT UNLESS OTHERWISE SPECIFIED

CUSTOM SHROUDS FOR DIFFERENT GRILLS AND MANUFACTURER INSULATING SHROUDS AVAILABLE UPON REQUEST

THE WIDTH OF YOUR GRILL CABINET OR CABINETS SHOULD MATCH YOUR GRILL SHROUD OA WIDTH LISTED IN THE DESCRIPTION

SEE GRILL SHROUD PAGE FOR OA WIDTHS

EX: GRWF36X125 DESCRIPTION STATES "GRILL SHROUD FOR WOLF OG36 GRILL 39 in WD OA x 12.5in GRILL CUT HT"

A GB39DBT25 GRILL BASE, SHOULD BE PAIRED UP WITH A GRWF36X125

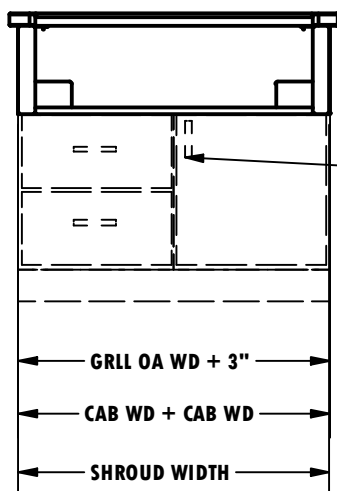

CABINETS CAN BE COMBINED TO CREATE DIFFERENT CONFIGURATIONS AND WIDTHS OF GRILL CABINET BASE

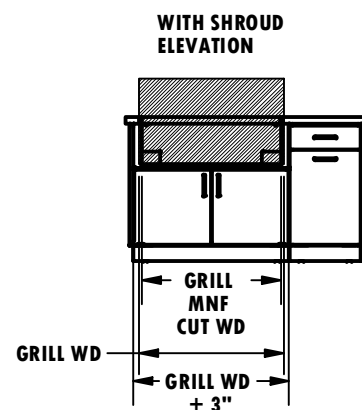
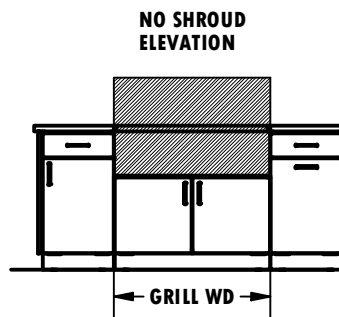

WHEN IS AN EVERLINE GRILL SHROUD NEEDED?

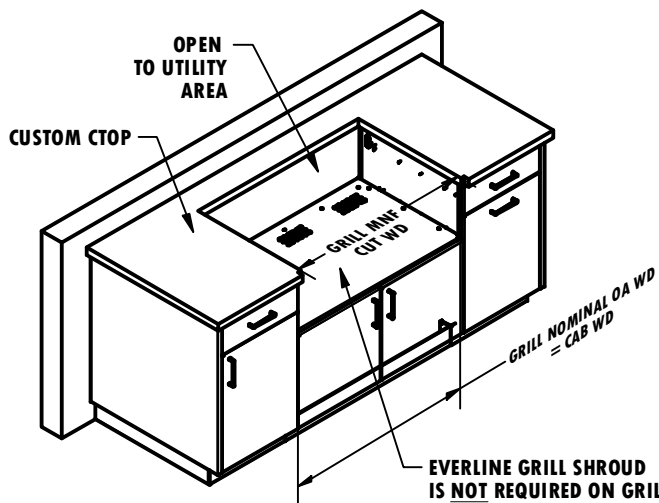

EVERLINE GRILL SHROUD IS NOT REQUIRED ON GRILL BASE WHERE THE FOLLOWING IS TRUE

- NO FINISHED END PANELS
- NO FINISHED BACK PANELS
- COUNTERTOP FULLY SUPPORTED ON BOTH SIDES
- COUNTERTOP IS CUSTOM

IN SUCH CASES
SPECIFY CABINET WIDTHS TO BE THE SAME AS THE NOMINAL OA GRILL WIDTH
EX: 36" GRILL GETS A 36" CABINET

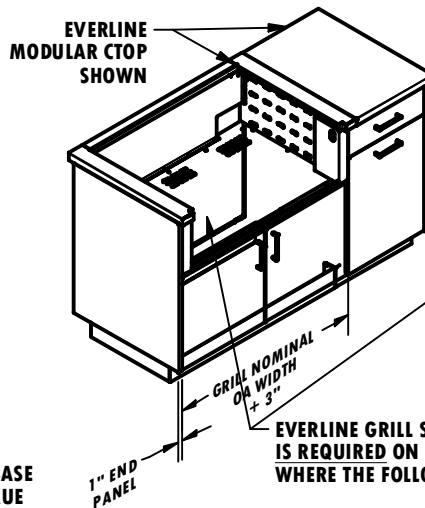

EVERLINE GRILL SHROUD IS REQUIRED ON GRILL BASE WHERE THE FOLLOWING IS TRUE

- FINISHED END PANELS ARE NEEDED
- FINISHED BACK PANELS ARE NEEDED
- COUNTERTOP IS NOT FULLY SUPPORTED ON BOTH SIDES BY ADJACENT CABINETS
- EVERLINE MODULAR CTOP IS DESIRED

IN SUCH CASES
SPECIFY CABINET WIDTHS TO BE THE NOMINAL OA GRILL WIDTH + 3"
EX: 36" GRILL GETS A 39" CABINET

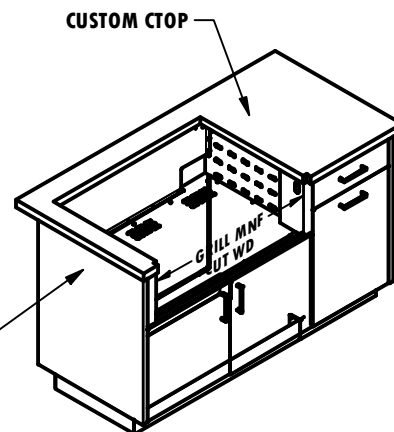

PLANNING GUIDE, GRILLS

9. SPECIFYING GRILL CABINETS AND SHROUDS BY HEIGHT

2 STANDARD GRILL CABINET HEIGHTS ARE AVAILABLE

12.5" GRILL CAB CUT HT FOR A 23.5" OVERALL HEIGHT

11" GRILL CAB CUT HT FOR A 25" OVERALL HEIGHT

GRILL SHROUDS ARE DESIGNED TO MATCH WITH ONE OF THESE 2 CABINET HEIGHTS

GRILL SHROUD BOTTOM TRIM IS DESIGNED TO MATCH THE MANUFACTURER GRILL CUT HT AT 1-1/2" COUNTERTOP THICKNESS

WHERE SHROUDS PRESENT CABINET AND SHROUD GRILL CAB CUT HT MUST MATCH
EX: GBXXDB125 GRILL CAB MUST BE USED WITH A GRXXXXX125 GRILL SHROUD

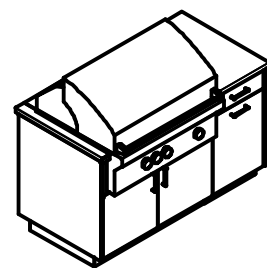

GRILL MNF
CUT HT

SHROUD
ASSUMES 1-1/2" CTOP

REMOVE BOTTOM TRIM
FOR CTOPS < 1.5" THK

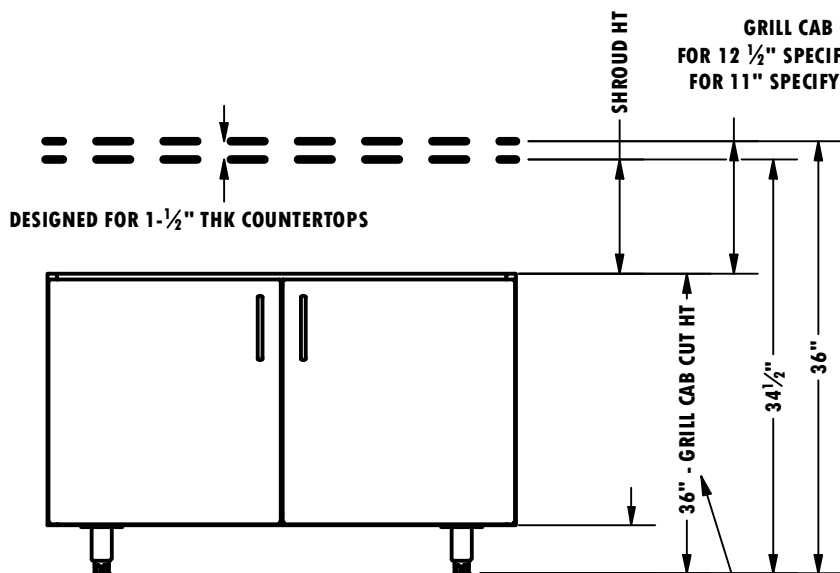

4" + 1-1/4" LEG ADJUSTMENT
LEG ADJUSTMENT SHOULD NOT BE
USED TO MATCH GRILL MNF CUT HT

USE THIS FORMULA TO DETERMINE YOUR OVERALL GRILL CABINET HEIGHT
GRILL CAB CUT HT CAN BE FOUND IN THE CABINET DESCRIPTIONS

GRILL CAB CUT HT
MUST BE
LARGER THAN
MNF CUT HT

NO SHROUD
ELEVATION

GRILL CAB CUT HT
MUST MATCH
SHROUD

WITH SHROUD
ELEVATION

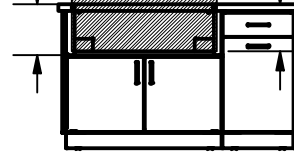
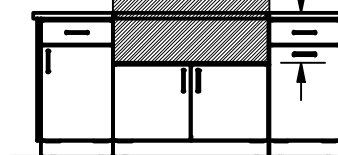

NO SHROUD

WITH SHROUD

CUSTOM CTOP

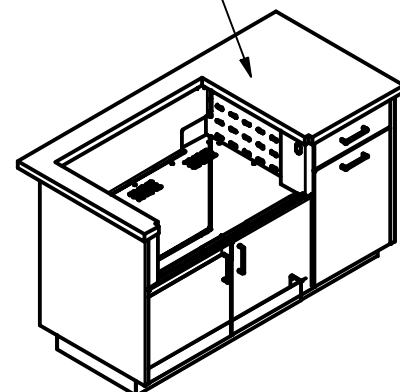
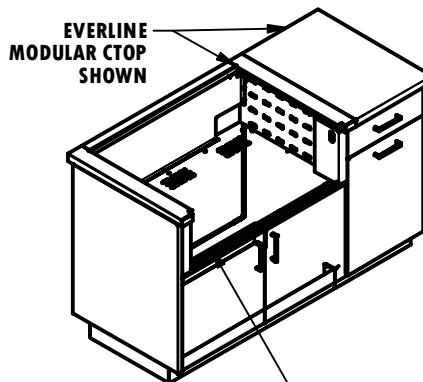
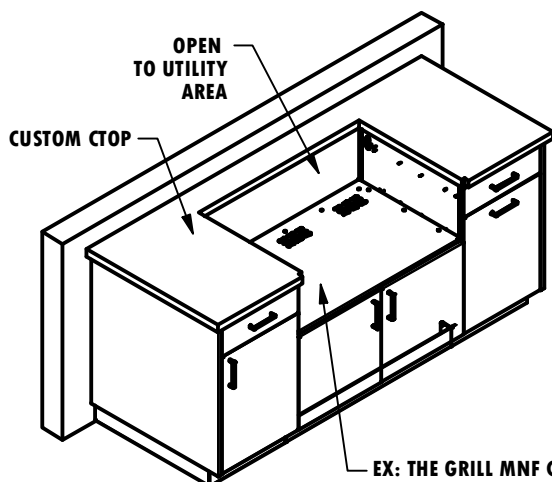

EX: THE GRILL MNF CUT HT FOR A WOLF OG36 IS 11-3/4"
GRILL CAB CUT HT MUST BE > THAN 11 3/4"
SPECIFY A 12.5" GRILL CAB CUT HT

TO SPECIFY THE HEIGHT WHERE SHROUD IS PRESENT
SIMPLY ENSURE YOUR SHROUD AND GRILL CAB
HAVE THE SAME GRILL CAB CUT HT

A GBXXDB125 CABINET HAS A 12.5" GRILL CAB CUT HT
A GRXXXXX125 SHROUD HAS A 12.5" GRILL CAB CUT HT

PLANNING GUIDE, GRILLS

10. SPECIFYING GRILL CABINETS AND SHROUDS BY DEPTH

2 STANDARD GRILL CABINET DEPTHS ARE AVAILABLE

24" DEEP CABINET BODY

AND 28" EXTRA DEEP CABINET BODY

SOME GRILLS REQUIRE 28" DP CABINETS

SHROUD DEPTH SHOULD ALWAYS MATCH GRILL CABINET DEPTH

EX: GB36DB125 STANDARD DEPTH GRILL CABINET SHOULD BE PAIRED WITH GRWF39X125 STANDARD DEPTH SHROUD

EX: GB3628DB125 EXTRA DEPTH GRILL CABINET SHOULD BE PAIRED WITH GRWF3928X125 EXTRA DEPTH SHROUD

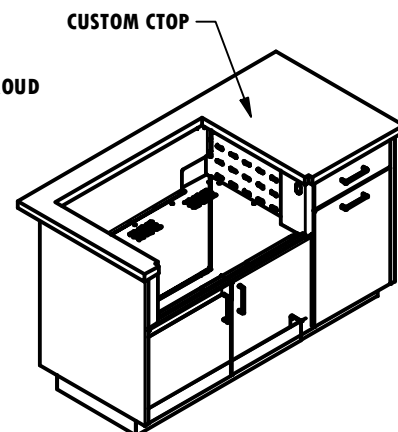
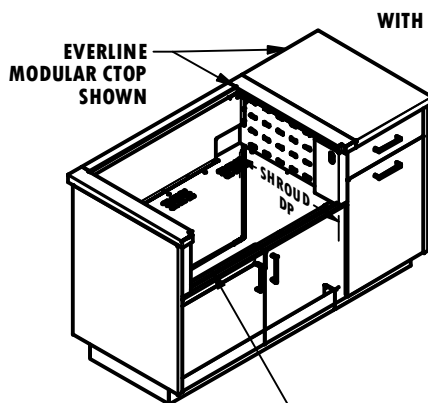
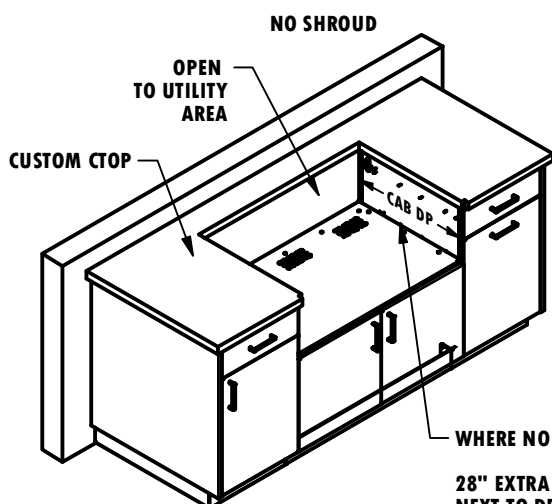
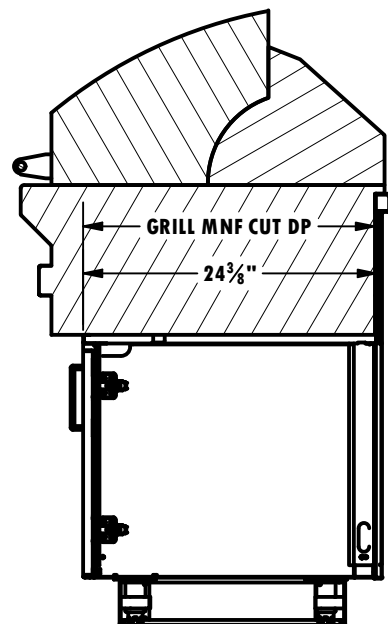
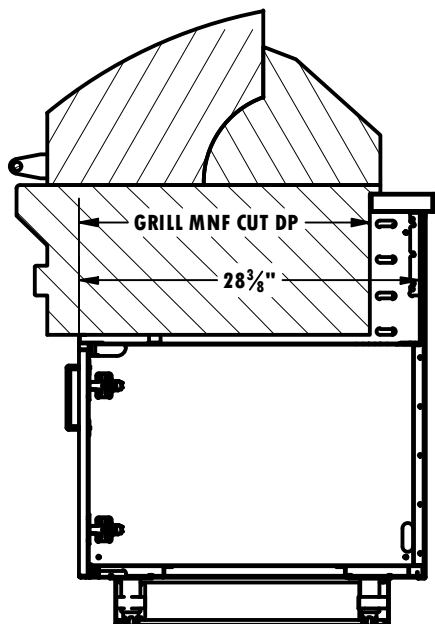
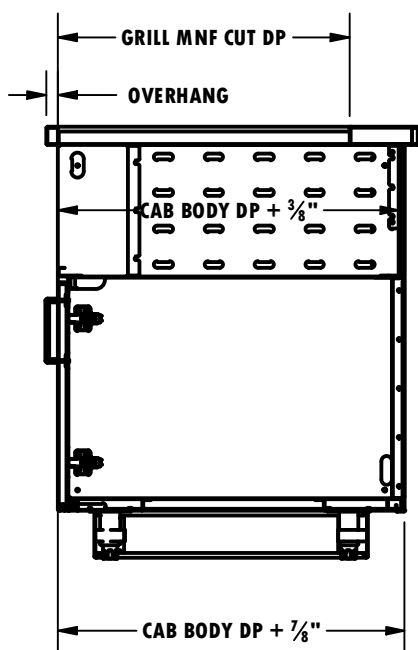
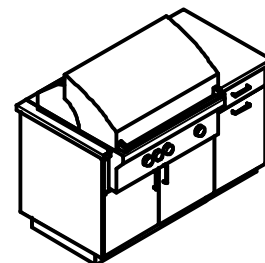

WHERE NO SHROUD IS PRESENT

28" EXTRA DEEP CABINETS SHOULD BE USED NEXT TO DEEP GRILLS TO ENSURE PROPER CTOP SUPPORT ON BOTH ENDS

SHROUD DEPTH SHOULD ALWAYS MATCH GRILL CABINET DEPTH
28" DEEP SHROUDS AVAILABLE

24" CABINET DEPTHS CAN BE USED IN MOST CASES

PLANNING GUIDE, MODULAR COUNTERTOPS

11. SPECIFYING MODULAR GRILL COUNTERTOPS

2 STANDARD DEPTHS ARE AVAILABLE

27" FOR 24" DP CABINETS

31" FOR 28" DP CABINETS

GRILL COUNTERTOPS ARE 2" WIDER THAN THEIR CORRESPONDING SHROUD

TO SPECIFY A MODULAR GRILL COUNTERTOP, ADD A -CT SUFFIX TO THE END OF SHROUD PART NUMBER

EX: GRWF36X125-CT

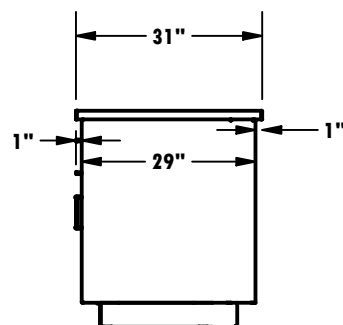
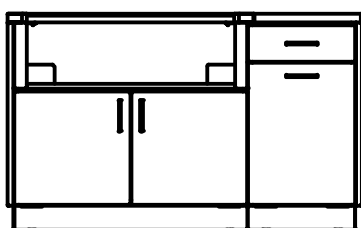
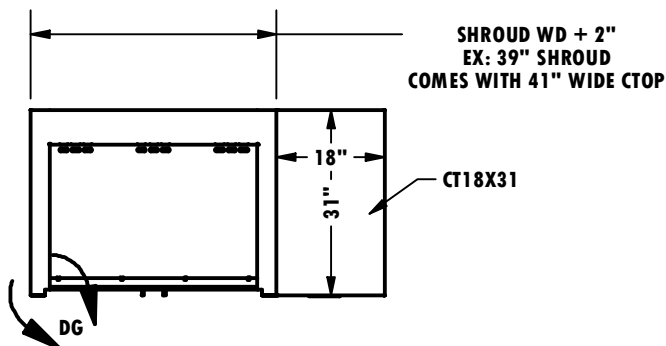
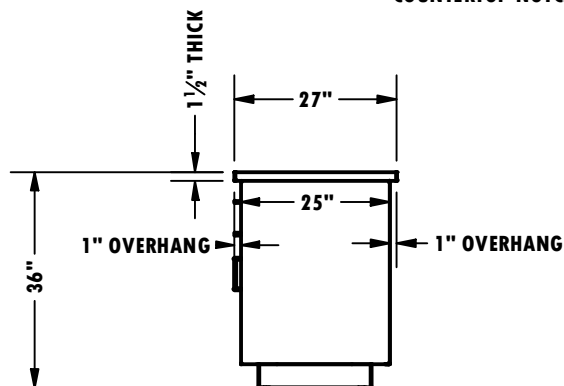
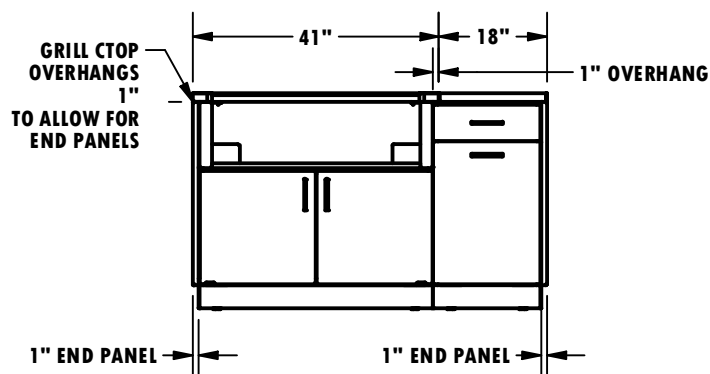
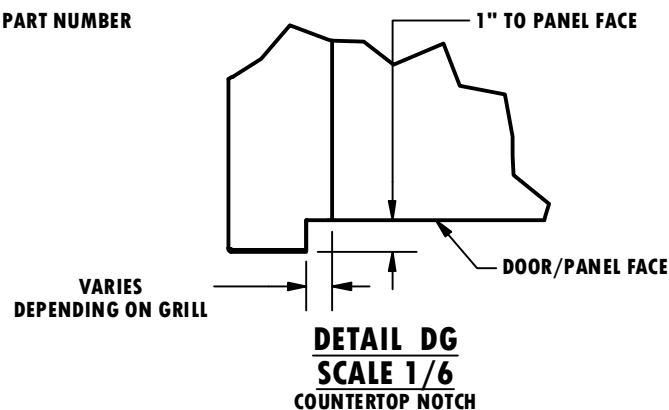
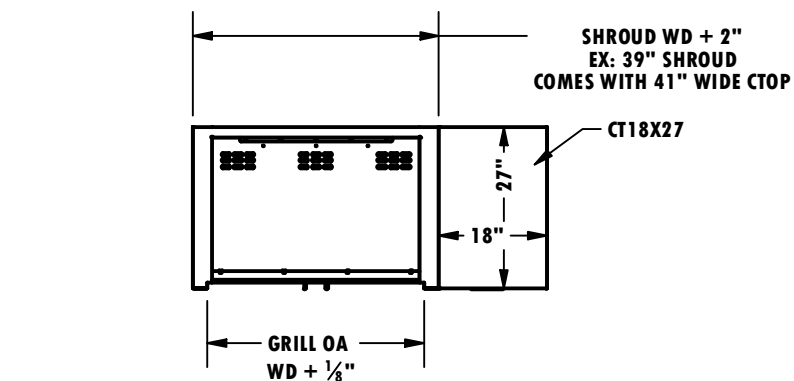



PLANNING GUIDE, MODULAR COUNTERTOPS

EVERELINE MODULAR COUNTERTOPS ALLOW YOU TO FULLY FURNISH ANY SHAPE OF KITCHEN PLAN

12. SPECIFYING MODULAR COUNTERTOPS

WIDTHS FROM 9" TO 140" IN 1" INCREMENTS

27" FOR 24" DP CABINETS

31" FOR 28" DP CABINETS

THE MAIN CONSIDERATION WHEN SPECIFYING MODULAR COUNTERTOPS IS THE OVERHANG

ENSURE YOUR OVERHANG STAYS CONSISTENT

BY USING MODIFIED PANEL DEPTHS WHERE APPLICABLE AGAINST WALLS

ENSURE END PANELS AND FILLERS ARE ACCOUNTED FOR WHEN DETERMINING OVERALL CABINET BANK WIDTH

EVERY END PANEL ADDS 1" TO OVERALL CABINET WIDTH

TO SPECIFY COUNTERTOP PART NUMBER, LIST WIDTH X DEPTH EX: CT115X27 IS A 115" WIDE X 27" DP CTOP

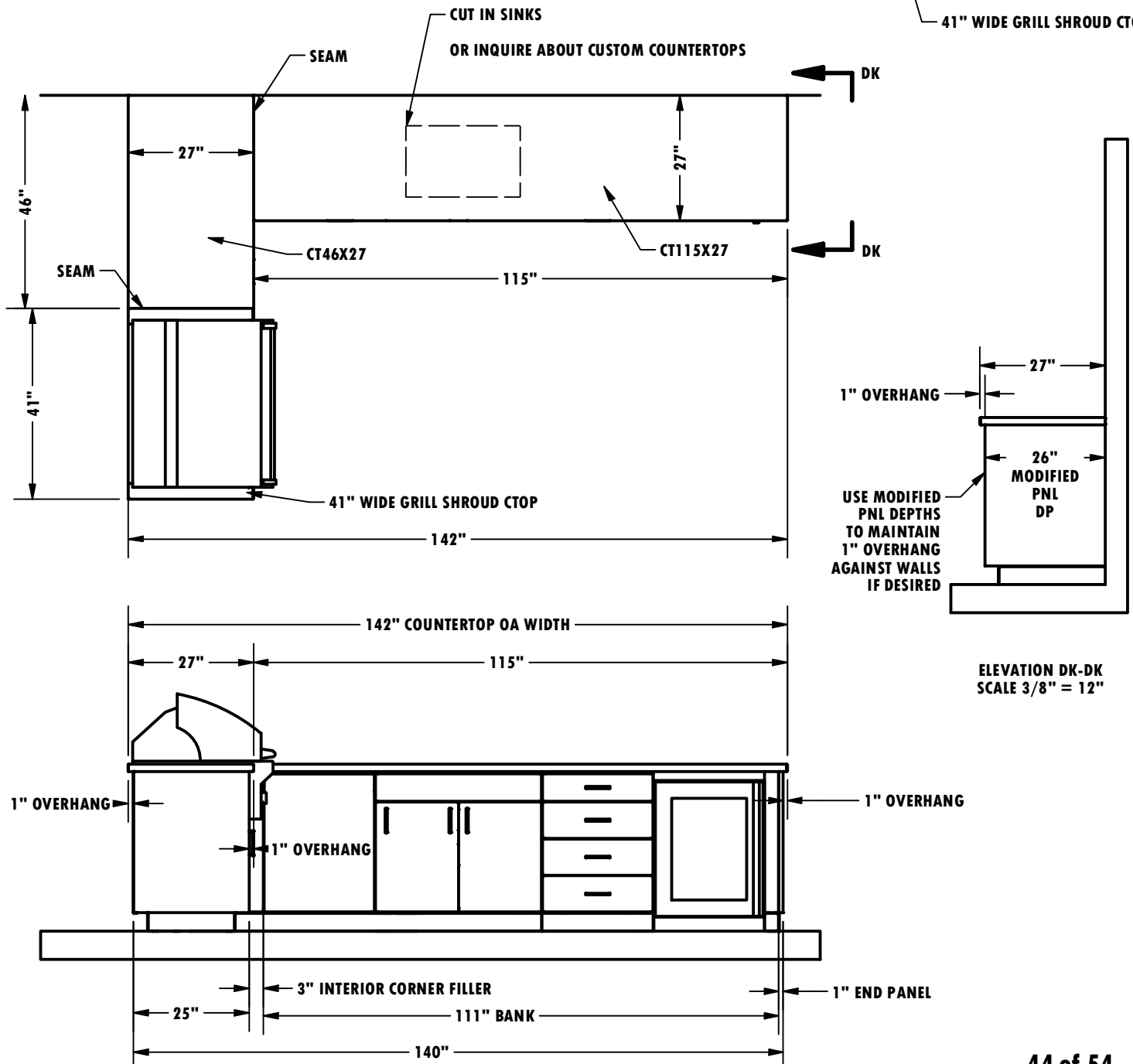
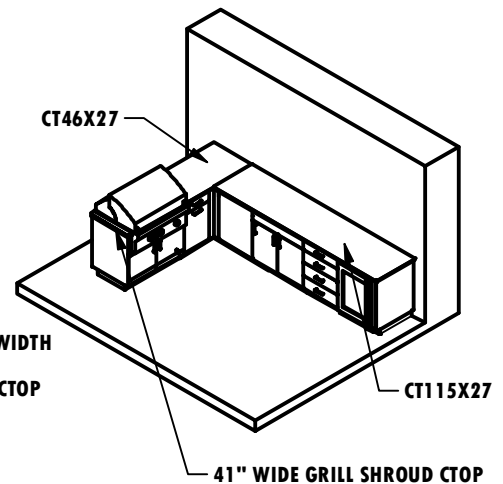



PLANNING GUIDE, EXAMPLE KITCHEN #1

ORDERS FOR PREFAB CABINETS AND ACCESSORIES MAY BE SUBMITTED BASED ON THE FORMAT BELOW

OR

YOU MAY CONTACT US VIA OUR WEBSITE TO HAVE US BUILD A LIST FOR YOU BASED ON YOUR KITCHEN LAYOUT PLAN
FULLY CUSTOM SIZES AND CABINET TYPES ARE ALSO AVAILABLE, SEE OUR CUSTOM CABINETS PORTION OF OUR WEBSITE
FOR FURTHER DETAILS

EXAMPLE KITCHEN #1

SINGLE WALL, 2 FINISHED ENDS

BELOW IS AN EXAMPLE OF A FULLY SPECIFIED AND FURNISHED EVERLINE CABINET SET

P.O. LIST (1X) DB4D12, FINISHED LEFT 26", FINISHED TOEKICK (1X) SB36DBFH, FINISHED TOEKICK (1X) DB4D12, FINISHED RIGHT 26", FINISHED TOEKICK (1X) CT64X27
PARTS TO BE SUPPLIED BASED ON P.O. LIST (2X) DB4D12 CAB WITH ACC -(2X) EPB345X24 26 END PANEL -(2X) TK12 TOEKICK -(2X) TKEP24_26 TOEKICK END (1X) SB36DBFH CAB WITH ACC -(1X) TK36 TOEKICK (1X) CT64X27 CTOP

WHAT WE NEED TO FUFILL ORDER FOR PREFAB CABINETS AND ACCESSORIES

WE HAVE A TEAM OF ENGINEERS READY TO ASSIST
WITH DRAWINGS AND SPECIFICATIONS FOR FULLY CUSTOM KITCHENS
BASED ON EXSISTING KITCHEN PLANS
SEE OUR WEBSITE FOR FURTHER DETAILS

WHAT WE SUPPLY BASED ON YOUR ORDER

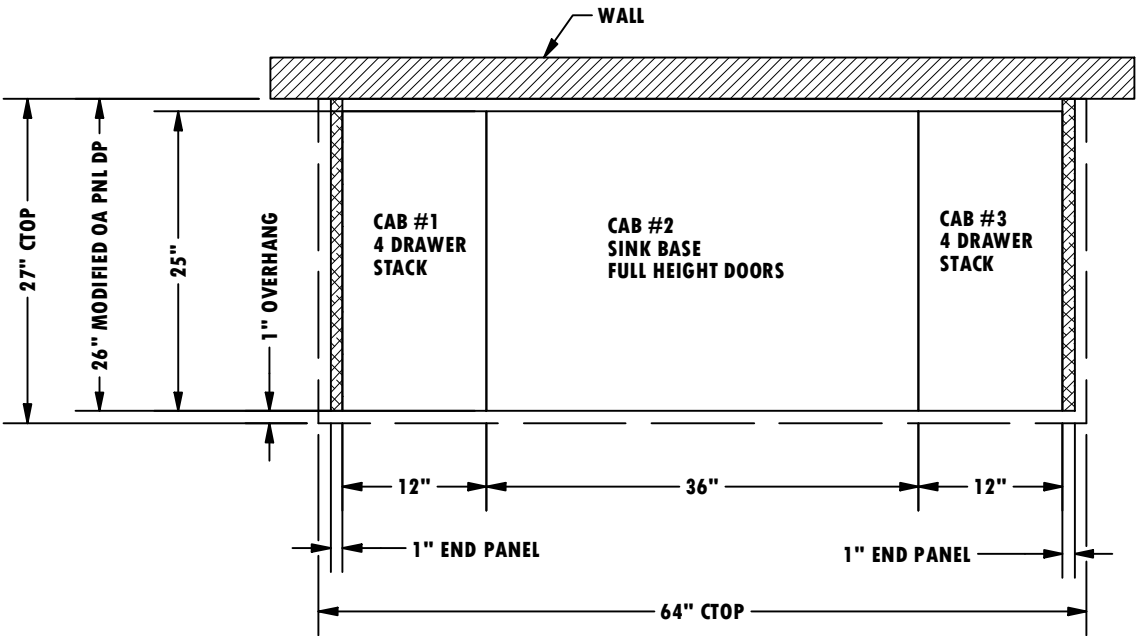



PLANNING GUIDE, EXAMPLE KITCHEN #2

PENNINSULA WITH CUSTOM TOEKICK

EXAMPLE KITCHEN #2

PENNINSULA

BELOW IS AN EXAMPLE OF A FULLY SPECIFIED AND FURNISHED EVERLINE CABINET SET WITH CUSTOM TOEKICK

P.O. LIST

(1X) DB4D12, FINISHED LEFT 26", CUSTOM TOEKICK, FINISHED BACK
 (1X) SB36DBFH, CUSTOM TOEKICK, FINISHED BACK
 (1X) DB4D12, FILLER RIGHT 2", CUSTOM TOEKICK, FINISHED BACK
 (1X) CT64X27
 (2X) TK60 CUSTOM TOEKICK

PARTS TO BE SUPPLIED BASED ON P.O. LIST

(1X) DB4D12 CAB WITH ACC
 -(1X) EPB345X24 END PANEL
 -(1X) BBP12 BACK PANEL
 -(1X) TKEP24_18 TOEKICK END
 (1X) DB4D12 CAB WITH ACC
 -(2X) BF200 BASE FILLER
 -(2X) TKBF200 TOEKICK FILLER
 -(1X) BBP12 BACK PANEL
 (1X) SB36DBFH CAB WITH ACC
 -(1X) BBP36 BACK PANEL
 (1X) CT64X27 CTOP
 (2X) TK60 TOEKICK

WHAT WE NEED TO FUFILL ORDER FOR PREFAB CABINETS AND ACCESSORIES

*** CUSTOM TOEKICK CAN BE ORDERED TO SPAN MULTIPLE CABINETS ***
 SPECIFY CUSTOM TOEKICK ON ANY CABINET
 ADD UP CABINET WIDTHS(EXCLUDING END PANELS/FILLERS) FOR TOEKICK FRONTS AND TOEKICK BACKS WHERE BACK PANELS ARE PRESENT
 TOEKICK ENDS WILL STILL BE SUPPLIED BASED ON END PANEL CONDITIONS
 TOEKICK FILLERS WILL STILL BE SUPPLIED WITH FILLERS
 6" SHOULD BE ADDED TO CUSTOM TOEKICK WIDTH AT INTERIOR CORNER CONDITIONS

WHAT WE SUPPLY BASED ON YOUR ORDER

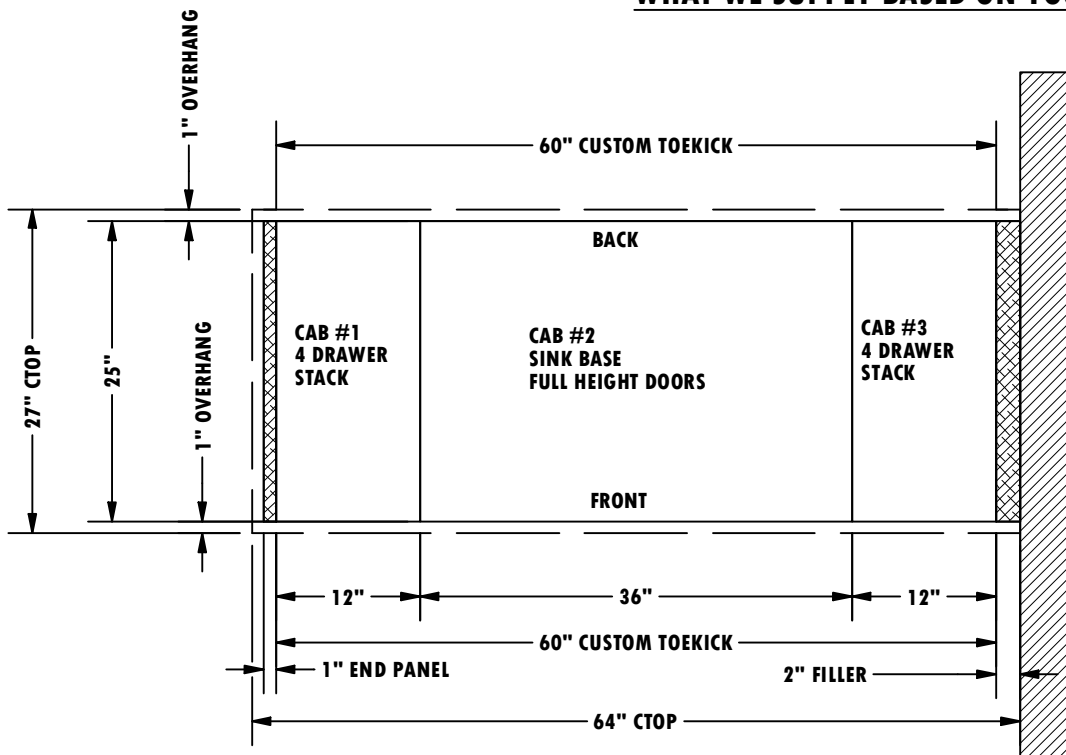



PLANNING GUIDE, EXAMPLE KITCHEN #3

ISLAND WITH GRILL AND EXTRA DEEP CABINETS

EXAMPLE KITCHEN #3

ISLAND

BELOW IS AN EXAMPLE OF A FULLY SPECIFIED AND FURNISHED EVERLINE CABINET SET

P.O. LIST

(1X) B1528LFH, FINISHED LEFT, FINISHED TOEKICK, FINISHED BACK
 (1X) GB3928DB125, FINISHED TOEKICK, FINISHED BACK
 (1X) B1528RFH, FINISHED RIGHT, FINISHED TOEKICK, FINISHED BACK
 (1X) GRWF3628X125-CT
 (2X) CT16X31

**WHAT WE NEED TO FUFILL ORDER
FOR PREFAB CABINETS AND ACCESSORIES**

PARTS TO BE SUPPLIED BASED ON P.O. LIST

(1X) B1528LFH CAB WITH ACC
 -(1X) EPB345X28 END PANEL
 -(1X) BBP15 BACK PANEL
 -(1X) TKEP28_22 TOEKICK END
 -(2X) TK15 TOEKICK
 (1X) B1528RFH CAB WITH ACC
 -(1X) EPB345X28 END PANEL
 -(1X) BBP15 BACK PANEL
 -(1X) TKEP28_22 TOEKICK END
 -(2X) TK15 TOEKICK
 (1X) GB3928DB125 CAB WITH ACC
 -(1X) BBP39GB GRILL BACK PANEL
 -(2X) TK39 TOEKICK
 (1X) GRWF3628X125-CT SHROUD W/CTOP
 (2X) CT16X31 CTOP

WHAT WE SUPPLY BASED ON YOUR ORDER

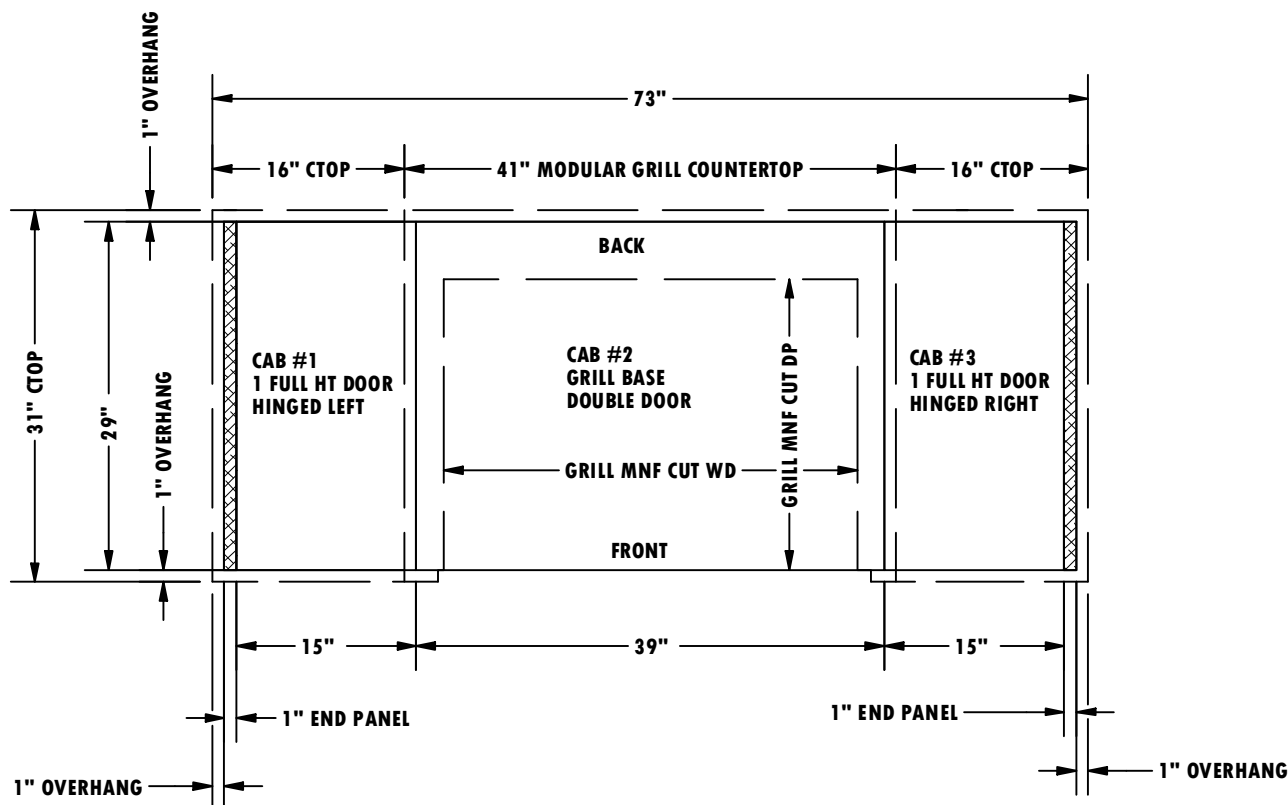



PLANNING GUIDE, EXAMPLE KITCHEN #4

L-SHAPE PENINSULA AND DOUBLE WIDE ISLAND

WITH CUSTOM COUNTERTOP

EXAMPLE KITCHEN #4

L-SHAPE PENINSULA AND DOUBLE WIDE ISLAND

BELOW IS AN EXAMPLE OF AN EVERLINE CABINET SET WITH A CUSTOM COUNTERTOP

P.O. LIST

CABS

- (1X) B15LFH, FINISHED LEFT, FINISHED TOEKICK, FINISHED BACK
- (1X) B36DBFH, FINISHED TOEKICK, FINISHED BACK
- (1X) B15RFH, INTERIOR CORNER RIGHT, FINISHED TOEKICK, FINISHED BACK
- (1X) BBCLFH51, FINISHED LEFT, FINISHED TOEKICK
- (1X) SB36DBFH, FINISHED TOEKICK
- (1X) B30DBFH, FINISHED LEFT, FINISHED TOEKICK
- (1X) DB3D18, FINISHED RIGHT, FINISHED TOEKICK
- (1X) DB3D27, FINISHED RIGHT, FINISHED TOEKICK

ACC

- (1X) BPS324, FINISHED LEFT
- (1X) BPS324, FINISHED RIGHT

**WHAT WE NEED TO FUFILL ORDER
FOR PREFAB CABINETS AND ACCESSORIES**

PARTS TO BE SUPPLIED BASED ON P.O. LIST

- (1X) B15LFH CAB WITH ACC
 - (1X) EPB345X24 END PANEL
 - (1X) BBP15 BACK PANEL
 - (1X) TKEP24 18 TOEKICK END
 - (2X) TK15 TOEKICK
- (1X) B36DBFH CAB WITH ACC
 - (1X) BBP36 BACK PANEL
 - (2X) TK36 TOEKICK
- (1X) B15RFH CAB WITH ACC
 - (1X) BBP15 BACK PANEL
 - (2X) TK21 TOEKICK
 - (2X) BF300 FILLER
- (1X) BBCLFH51 WITH ACC
 - (1X) EPB345X24 END PANEL
 - (1X) TK49 TOEKICK FOR 51" BBC
- (1X) SB36DBFH WITH ACC
 - (1X) TK36 TOEKICK
- (1X) B30DBFH WITH ACC
 - (1X) TK30 TOEKICK
 - (1X) TKEP24 TOEKICK END
 - (1X) EPB345X24 END PANEL
- (1X) DB3D18 WITH ACC
 - (1X) TK18 TOEKICK
 - (1X) TKEP24 TOEKICK END
 - (1X) EPB345X24 END PANEL
- (1X) DB3D27 WITH ACC
 - (1X) TK27 TOEKICK
 - (1X) TKEP24 TOEKICK END
 - (1X) EPB345X24 END PANEL
- (2X) BPS324 WITH ACC
 - (2X) TK3 TOEKICK FOR BASE PILLAR
 - (2X) TKEP24 TOEKICK END
 - (2X) EPB345X24 END PANEL

WHAT WE SUPPLY BASED ON YOUR ORDER

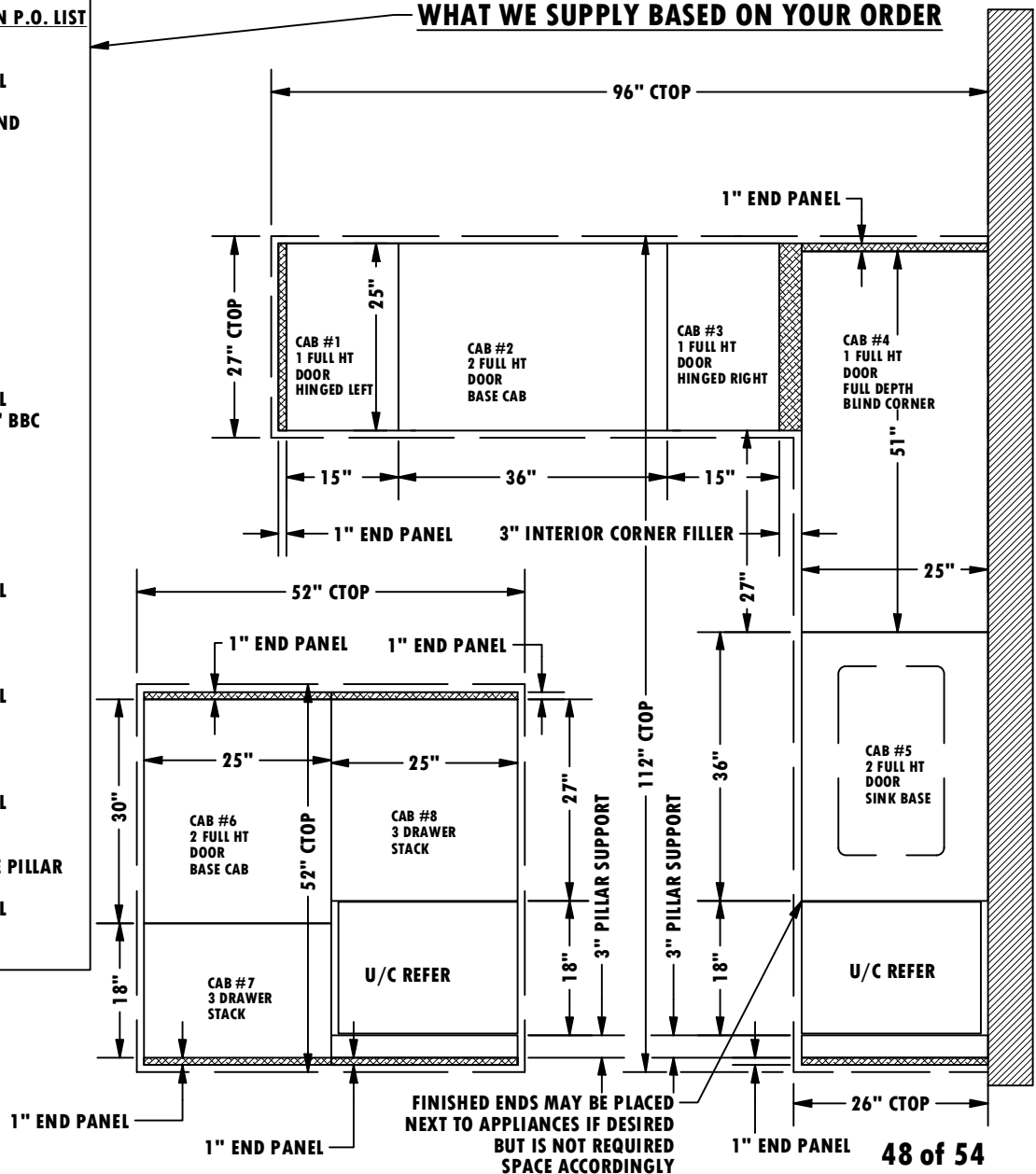



PLANNING GUIDE, EXAMPLE KITCHEN #5

L-SHAPE PENNINSULA BAR WITH DIEWALL

EXAMPLE KITCHEN #5

L-SHAPE PENNINSULA BAR WITH HALF HEIGHT WALL

BELOW IS AN EXAMPLE OF AN EVERLINE CABINET SET WITH A CUSTOM COUNTERTOP

- P.O. LIST**
CABS
(1X) B15L, FINISHED LEFT 30", FINISHED TOEKICK
(1X) GB39DB125, FINISHED TOEKICK, INTERIOR CORNER RIGHT
(1X) BBCLDW42, FINISHED TOEKICK
(1X) SB36DB, FINISHED TOEKICK
ACC
(1X) GRWF36X125
(1X) BPS324, FINISHED RIGHT

**WHAT WE NEED TO FUFILL ORDER
FOR PREFAB CABINETS AND ACCESSORIES**

- PARTS TO BE SUPPLIED BASED ON P.O. LIST**
- (1X) B15L CAB WITH ACC
-(1X) EPB345X24_30 END PANEL
-(1X) TKEP24_30 TOEKICK END
-(1X) TK15 TOEKICK
- (1X) GB39DB125 CAB WITH ACC
-(1X) TK45 TOEKICK
-(1X) BF300 FILLER
- (1X) BBCLDW42 WITH ACC
-(1X) TK42 TOEKICK
- (1X) SB36DB WITH ACC
-(1X) TK36 TOEKICK
- (1X) BPS324 WITH ACC
-(1X) TK3 TOEKICK FOR BASE PILLAR
-(1X) TKEP24 TOEKICK END
-(1X) EPB345X24 END PANEL
- (1X) GRWF36X125

WHAT WE SUPPLY BASED ON YOUR ORDER

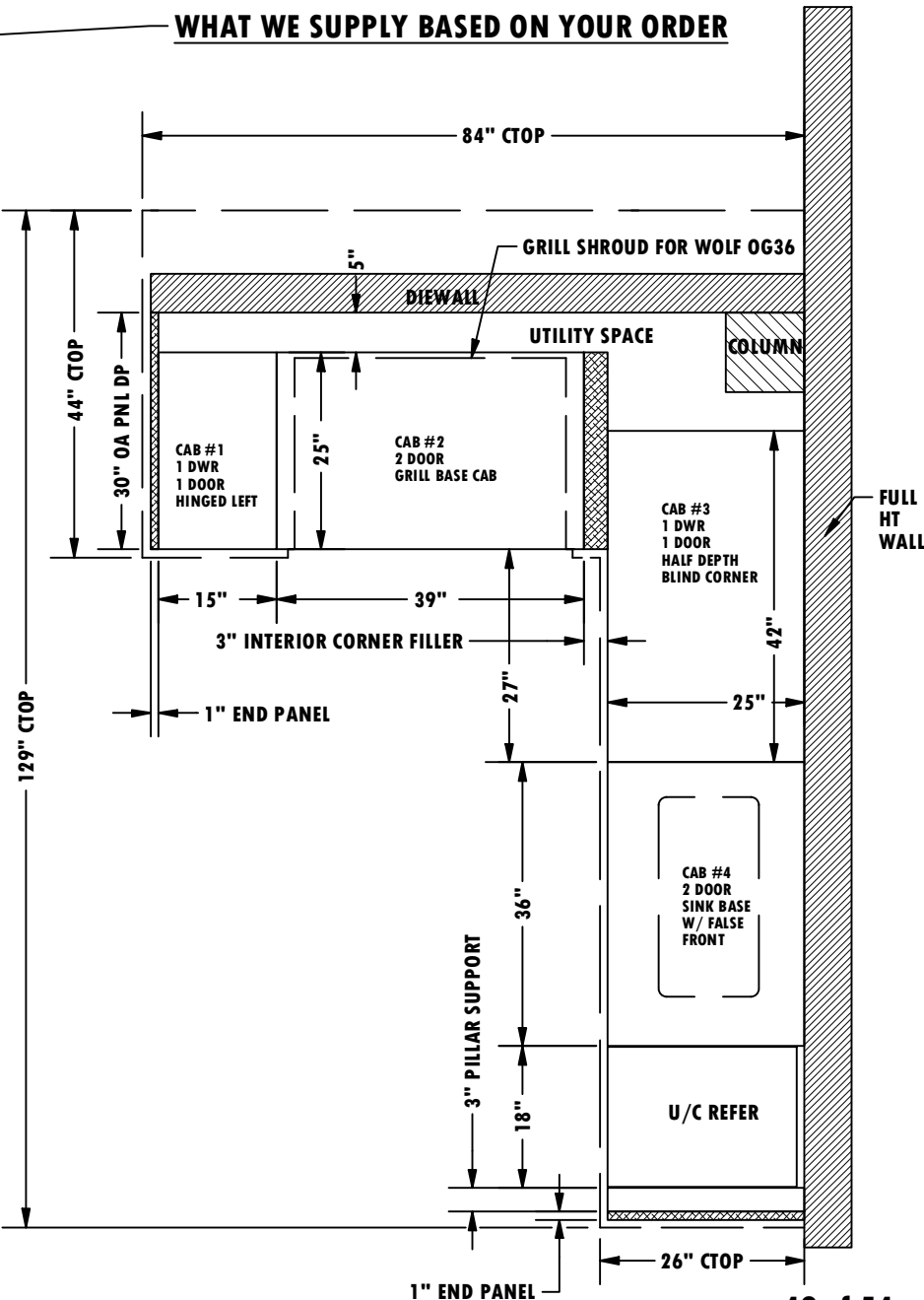



INSTALLATION INSTRUCTIONS

STEP BY STEP QUICK GUIDE

WHEN INSTALLING EVERLINE CABINETS, FOLLOW THE GUIDE BELOW FOR INSTALLATION STEPS

#1 ENSURE YOUR FLOOR IS PREPARED

- EVERLINE CABINETS MAY BE INSTALLED ON FINISHED OR UNFINISHED FLOORING
- EVERLINE TOEKICK IS REMOVABLE AND SETS BACK 3" FROM THE DOOR FACE, 3" FROM THE FINISHED BACK AND 1" FROM FINISHED ENDS OF THE CABINETS

#2 ENSURE YOUR WALLS ARE PREPARED

- EVERLINE CABINETS MAY BE INSTALLED NEXT TO FINISHED OR UNFINISHED WALLS
- FILLERS SHOULD ALWAYS BE USED WHEN ABUTTING WALLS
- ENSURE YOUR UTILITY STUB OUTS ARE FULLY INSTALLED
- INSTALL IN WALL BLOCKING FOR WALL CABINETS

#3 ENSURE YOUR CABINETS ARE PREPARED

- CUT ANY ADDITIONAL PLUMBING OR UTILITY CUTOUPS NEEDED IN CABINET BODIES
- PROTECT CABINET FACES DURING INSTALLATION

#4 LEVEL AND BOLT CABINETS

- PLACE EACH CABINET IN ITS ROUGH LOCATION AND BEGIN LEVELING TO ALIGN BOLT HOLES
- BOLT EACH CABINET TOGETHER WITH ITS ADJACENT CABINET(HARDWARE PROVIDED)
- LEVEL CABINETS AGAIN ONCE ALL CABINETS ARE BOLTED TOGETHER

#5 INSTALL ACCESSORIES

- ALL ACCESSORIES SHOULD BE INSTALLED BEFORE THE COUNTERTOP TO ENSURE PROPER FIT AND EASE OF ACCESS THOUGH THEY MAY BE INSTALLED AFTER
- ALL GRILL CABINET ACCESSORIES MUST BE INSTALLED BEFORE INSTALLING THE GRILL

#6 ADJUST CABINET DOORS AND DRAWERS

- CABINET DOORS AND DRAWER FACES WILL COME ADJUSTED BUT MAY BE MISALIGNED WHEN LEVELING
- MAKE ADJUSTMENTS TO DOOR HINGES AND DRAWER FACES NEEDED TO MAINTAIN CONSISTENT REVEAL
- ENSURE ALL DOORS AND DRAWERS ARE FUNCTIONING PROPERLY

#7 INSTALL COUNTERTOP

- WHEN INSTALLING EVERLINE MODULAR COUNTERTOP LAYOUT AND CUT ANY SINK DROP INS
- ALIGN COUNTERTOP AND ENSURE OVERHANG IS CONSISTENT AT ALL CABINET FACES
- ENSURE ALL PORTIONS OF COUNTERTOP ARE ALIGNED BEFORE SECURING TO CABINETS
- WHEN INSTALLING EVERLINE MODULAR COUNTERTOPS, USE THE PROVIDED HOLES IN CABINET TOPS TO INSERT SCREWS INTO THE COUNTERTOP CORE

#8 INSTALL APPLIANCES, PLUMBING, AND GRILLS

- ALL GRILL CABINET ACCESSORIES MUST BE INSTALLED BEFORE GRILL
- COMPLETE SINK PLUMBING
- FOLLOW ALL MANUFACTURER INSTRUCTIONS FOR GRILL INSTALLATION

#9 CLEAN CABINETS

- CLEAN ALL CONSTRUCTION DEBRIS AND WIPE DOWN CABINETS WITH A SOFT RAG
- USE ONLY CLEANING PRODUCTS THAT STATE THEY ARE FOR USE WITH STAINLESS STEEL



INSTALLATION INSTRUCTIONS

BASE CABINET FEATURES

WHEN INSTALLING EVERLINE BASE CABINETS, FOLLOW THE GUIDE BELOW FOR GENERAL INFORMATION ON FEATURES PROVIDED WITH EACH CABINET

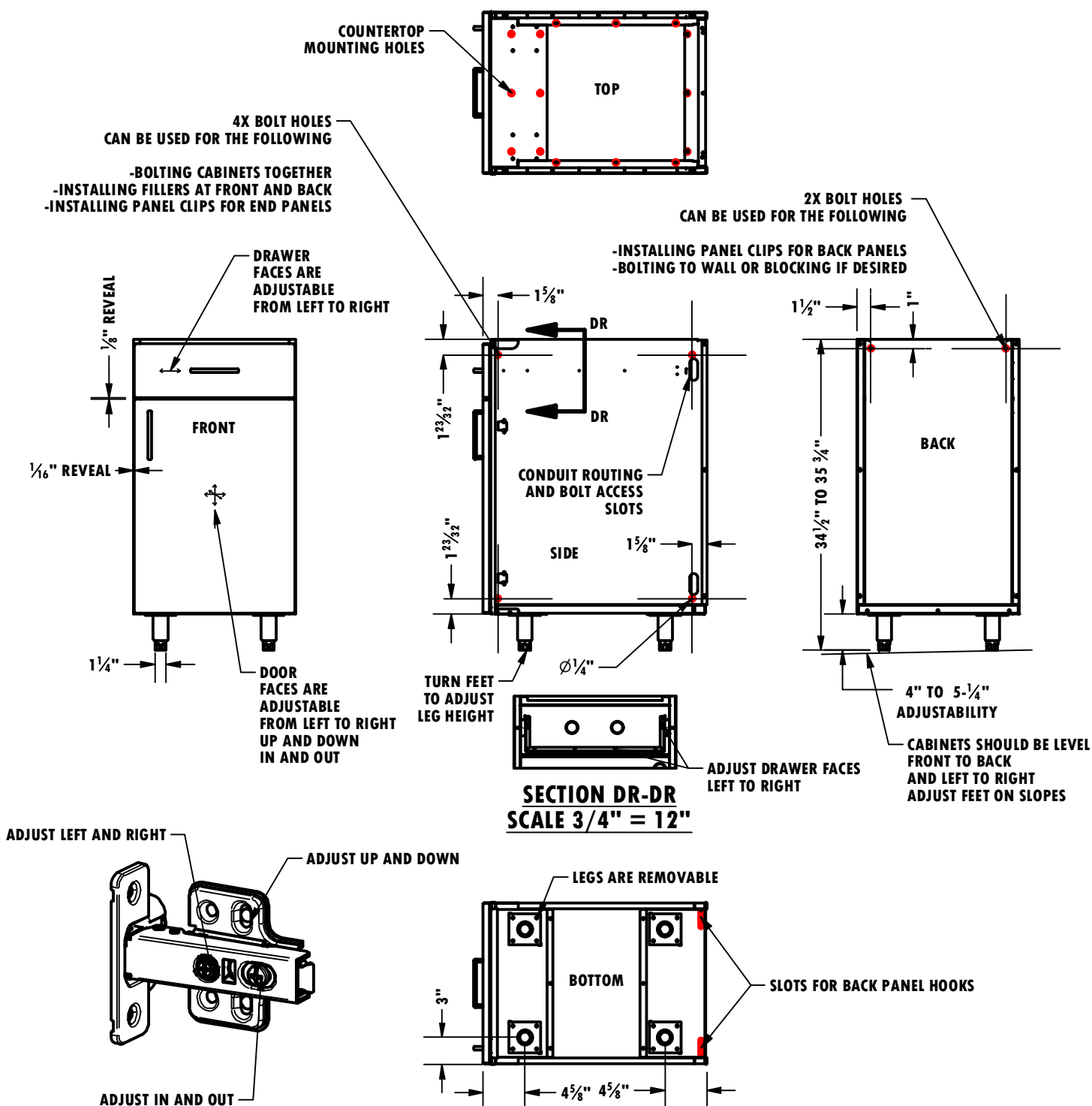



INSTALLATION INSTRUCTIONS

BASE CABINET FEATURES

WHEN INSTALLING EVERLINE WALL CABINETS, FOLLOW THE GUIDE BELOW FOR GENERAL INFORMATION ON FEATURES PROVIDED WITH EACH CABINET

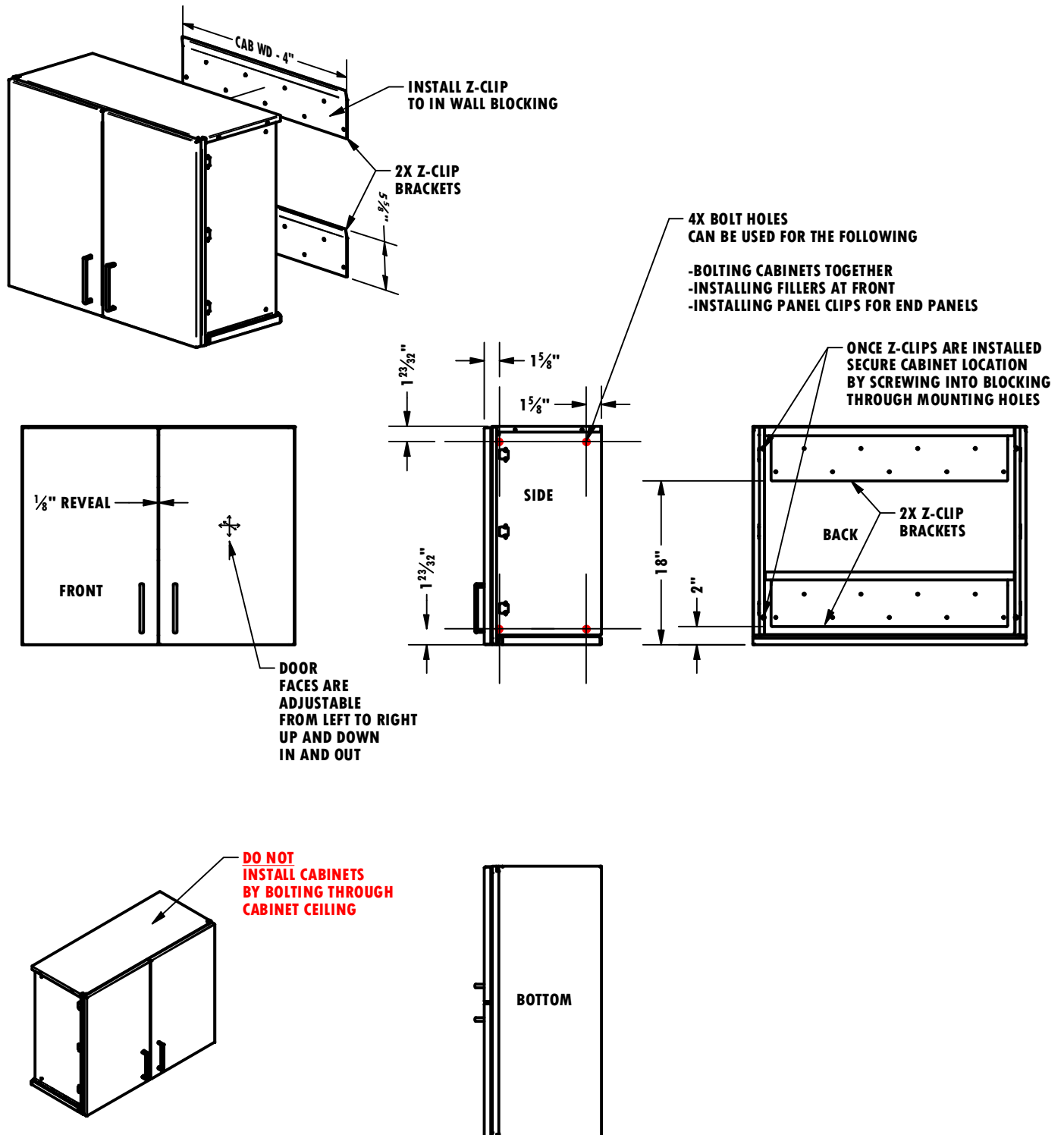



INSTALLATION INSTRUCTIONS

ACCESSORIES

WHEN INSTALLING EVERLINE CABINET ACCESSORIES, FOLLOW THE GUIDE BELOW FOR GENERAL INFORMATION

*** ALL ACCESSORIES ON GRILL CABINETS MUST BE INSTALLED BEFORE GRILLS ARE INSTALLED***

*** ALL ACCESSORIES ON BASE CABINETS SHOULD BE INSTALLED BEFORE COUNTERTOPS ARE INSTALLED***

*** ALL ACCESSORIES ON BASE CABINETS MAY BE INSTALLED AFTER COUNTERTOPS IF DESIRED***

SEE INDIVIDUAL ACCESSORY PAGES FOR INSTALLATION INSTRUCTIONS ON EACH ACCESSORY

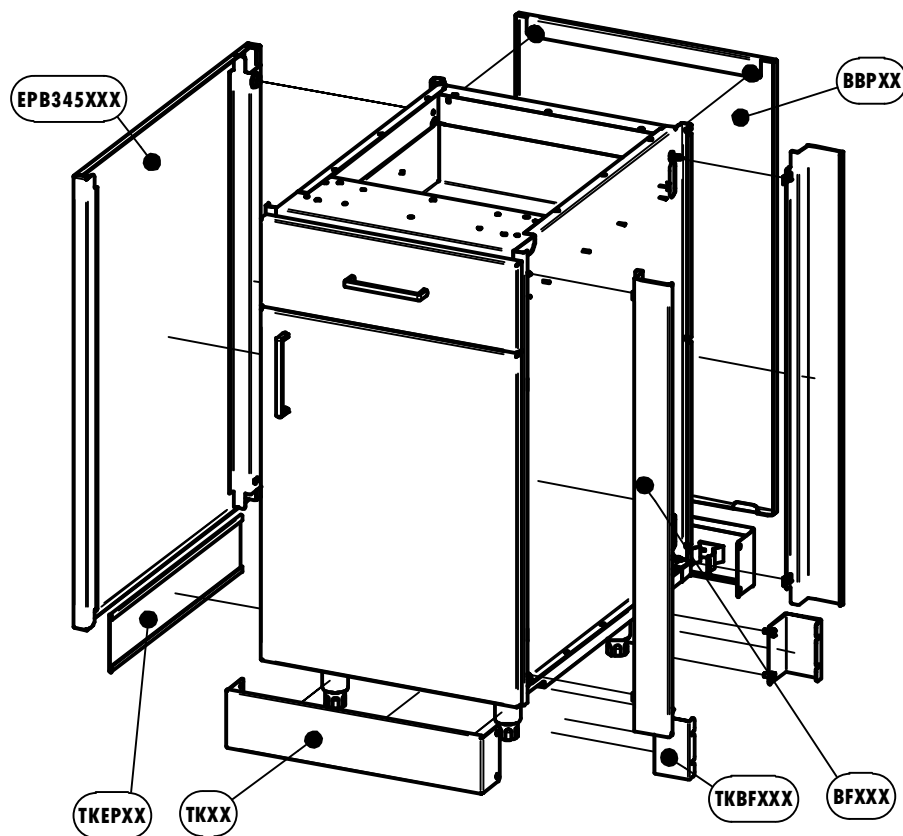

NOTES

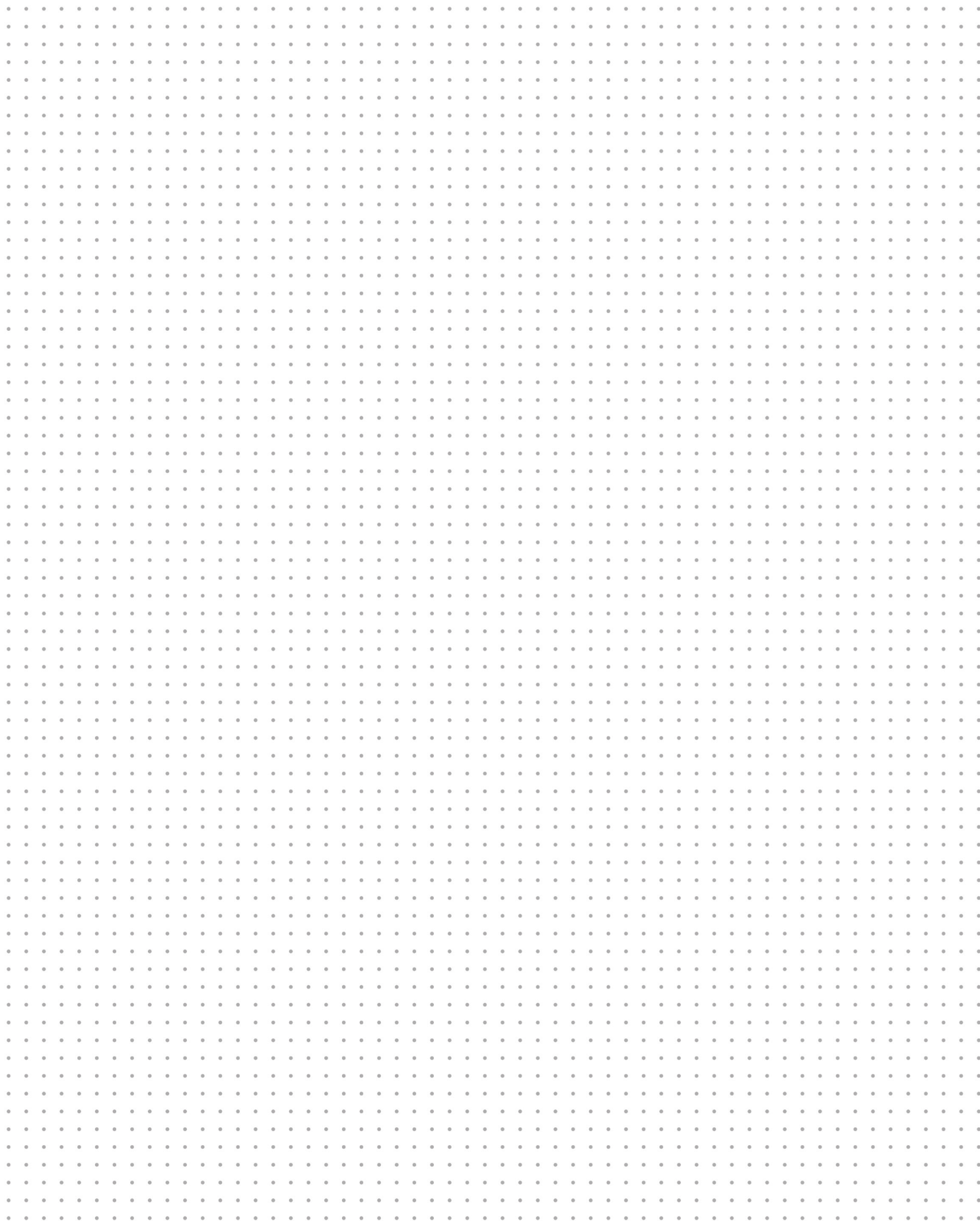



everlinestainless.com
sales@everlinestainless.com